C
P384miH
1909/10

XIII May, 1910 Number 3

The Millersvillian

Published for Twenty-One Years Under the Name of

THE NORMAL JOURNAL

First Pennsylvania State Normal School,
Millersville, Pa.

Catalogue Number

Fifty-sixth Annual Catalogue, 1909-'10

Entered as Second-Class Matter, November 19, 1908, at the Post Office at Millerville Pennsylvania, under the Act of July 16, 1894.

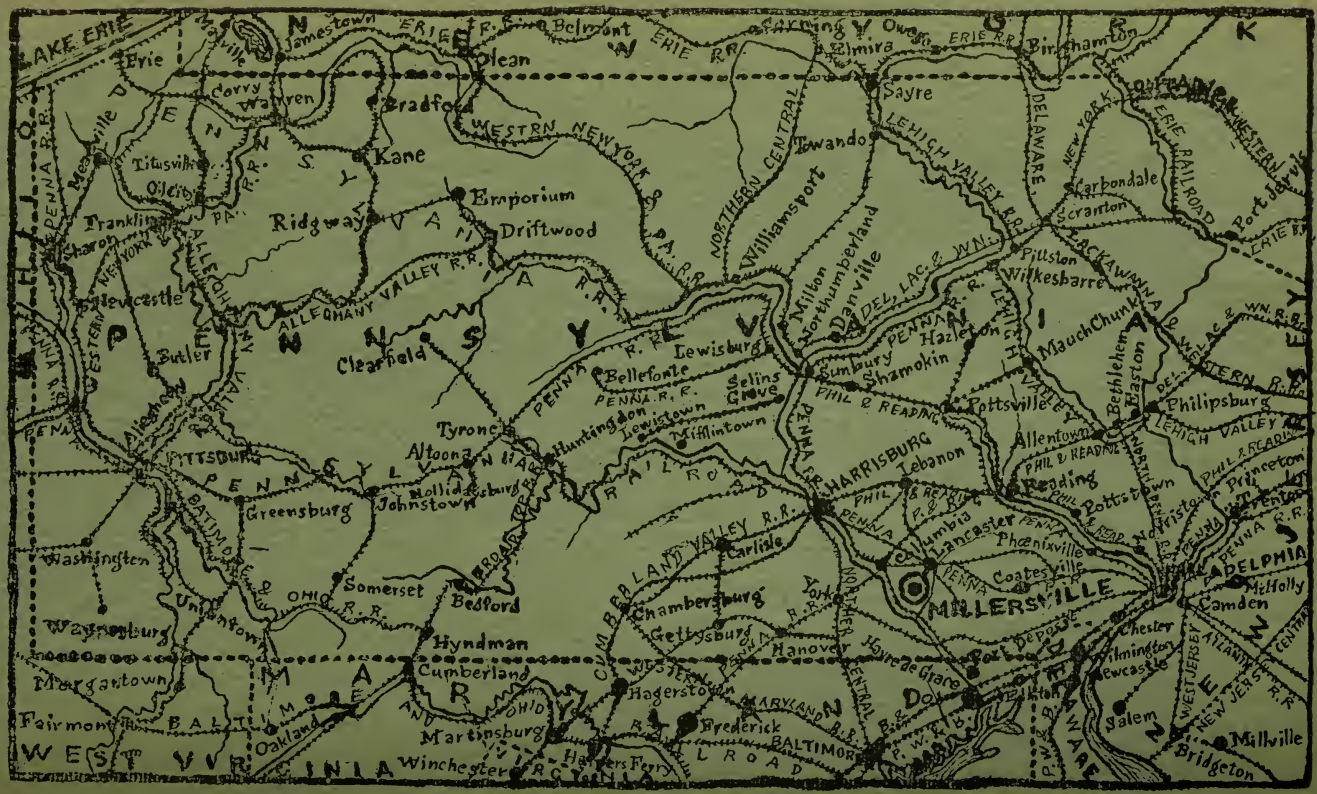

PURCHASE RAILWAY TICKETS TO LANCASTER

An Electric Railway connects Lancaster and Millersville

Digitized by the Internet Archive
in 2013

http://archive.org/details/annualcatalogue1909lanc

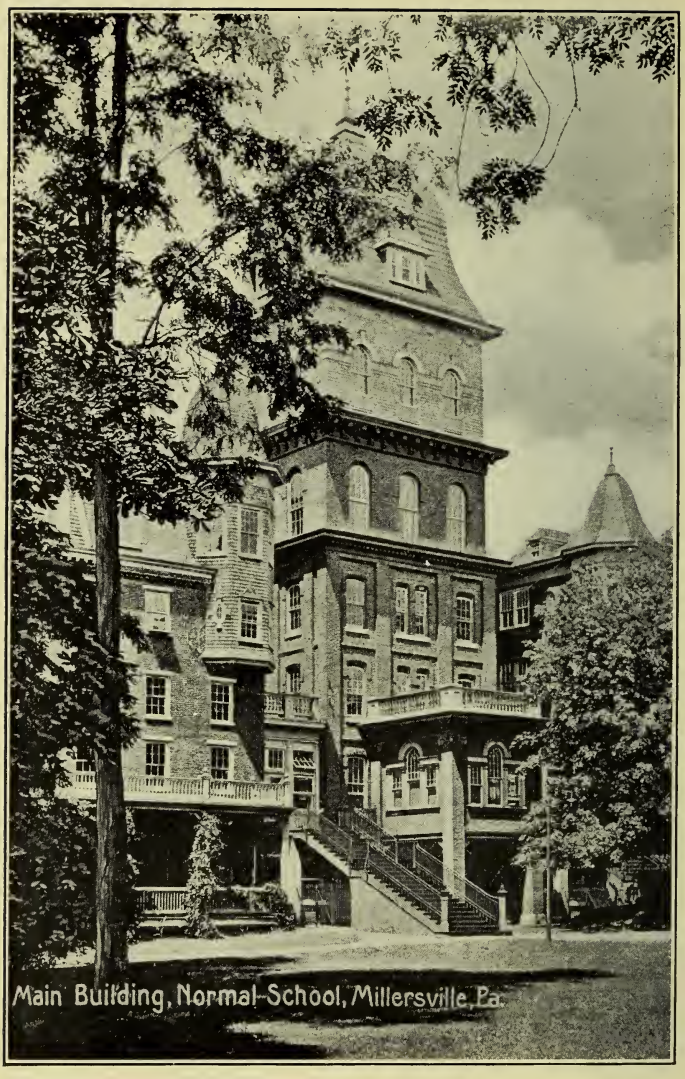

ADMINISTRATION BUILDING.

Front 60 ft., depth 130 ft. Containing Chapel, Dining Room, Offices, Book Room Class Rooms, etc.

THE MILLERSVILLIAN

Published for Twenty-one Years Under the Name of
THE NORMAL JOURNAL.

VOL. XXII. May, 1910. Number 4.

Issued quarterly in the months of November, February, May and August, by the Trustees of the Second District of Pennsylvania
Entered as second-class matter, November 19, 1908, at the Post-Office at Millersville, Pennsylvania, under the Act of July 16, 1894.

Fifty-sixth Annual Catalogue

of the

First Pennsylvania State Normal School

(Second Geographical District)

Millersville, Lancaster County, Pa.

ESTABLISHED APIRL 17, 1855, TWO YEARS BEFORE THE PASSAGE OF THE NORMAL SCHOOL LAW. RECOGNIZED AS THE FIRST STATE NORMAL SCHOOL IN PENNSYLVANIA, DECEMBER 2, 1859, AND ENTITLED "PENNSYLVANIA STATE NORMAL SCHOOL."

Fifty-sixth School Year, 1909-1910

The Lancaster Intelligencer,
1910

Table of Contents.

CALENDAR 3
HISTORICAL EXTRACTS 4
BOARD OF TRUSTEES 5
- Officers of the Board 5
- Standing Committees 6

GENERAL SCHOOL OFFICERS 6
BOARD OF INSTRUCTORS 7
STATE BOARD OF EXAMINERS 9
NATURE OF A NORMAL SCHOOL 10
COURSES OF STUDY 12
- Regular Course 12
- Substitutions 13
- Supplementary Course 13
- Final Examinations 13

COURSES OF STUDY ARRANGED FOR THIS INSTITUTION 16
- Regular Course 16
- Supplementary Course 19
- College Preparatory Courses 19
- Business Course 19
- Kindergarten Course 20
- Pedagogical Course for College Graduates 20
- Course in Music 20
- Saturday Classes 20
- New Course of Study 21

ACADEMIC DEPARTMENTS 25
PROFESSIONAL DEPARTMENT 30
- The Theory of Teaching 30
- Courses in Methods 31
- The Practice of Teaching 31
- Model School and School of Practice 33

EXAMINATIONS AND DIPLOMAS 35
- Term Examinations 35
- Non-Resident Examinations 35
- Final Examination 35
- Certificates and Diplomas 36
- State Certificates 36

MORAL AND LITERARY CULTURE 38
BUILDINGS, LOCATION, ETC. 40
- Main Building 40
- Ladies' Building 40
- Gentlemen's Building 40
- Administration Building 40
- Gymnasium 40
- Library 41
- Science Hall 41
- Model School and School of Practise 42
- Household Department 42
- Grounds 43
- Location 44

GOVERNMENT 45
- Regulations for Students 45

BUSINESS OF THE SCHOOL 51
- Admission of Students 51
- Terms 51
- Expenses 51
- Payments 53
- Deductions 54
- Settlements of Accounts 54
- Appropriations to Students 55
- Alumni Loan Fund 55
- Free Scholarships 55
- Prizes 56
- Text-Books 57
- Applications for Teachers 58
- Mail, Telegraph, etc. 58

CATALOGUE OF STUDENTS 60
- Ladies 60
- Gentlemen 70
- Summary of Students 76

ALUMNI 77
SENIOR CLASS, 1910 138
SECOND DIPLOMAS, 1910 140

Calendar.

1910.

Fall Term. (Thirteen Weeks.)

September 5—*Monday*, 7 P. M. First Faculty Meeting of year.
September 6—*Tuesday*. Fall Term begins. Classification of new students, 2 P. M. and 6 P. M. Study hour, 7 P. M.
September 7—*Wednesday*, 8 A. M. Classes begin recitations.
October 28—*Friday*. Anniversary of Normal Literary Society, 8 P. M.
November 24—*Thursday*. Thanksgiving Day.
November 28—*Monday*. Term Examinations begin.
December 2—*Friday*. Recognition Day.
December 2—*Friday*. Fall Term ends.

Winter Term. (Thirteen Weeks.)

December 5—*Monday*. Winter Term begins. Classes begin recitations, 8 A. M.
December 22—*Thursday Noon*. Christmas Holidays begin.

HOLIDAY VACATION—ONE WEEK.

1911.

January 3—*Tuesday Morning*. Christmas Holidays end. Classes begin recitations, 8 A. M.
February 22—*Wednesday*. Washington's Birthday.
March 6—*Monday*. Term examinations begin.
March 9—*Thursday Noon*. Winter Term ends.
March 10—*Friday*, 8 *A. M.* Last Faculty Meeting of Term.

SPRING VACATION—TWO WEEKS.

Spring Term. (Fourteen Weeks.)

March 27—*Monday*, 7 P. M., First Faculty Meeting.
March 28—*Tuesday*. Spring Term begins. Classification of new students 2 P. M. and 6 P. M. Study hour, 7 P. M.
March 29—*Wednesday*, 7:15 A. M. Classes begin recitations.
April 17—*Monday*. Founders' Day.
May 19—*Friday*. Anniversary of Page Literary Society, 8 P. M.
May 30—*Tuesday*. Memorial Day. Services at six o'clock in the evening.
June 14-17—Faculty Examination for Admission to the Senior and Middle Classes.*
June 21, 22, 23—*Wednesday, Thursday and Friday*. Final Examination by State Board of the Senior, Middle and Junior Classes.*
June 22—*Thursday*. Term Examinations begin.
June 25—*Sunday Morning*. Baccalaureate Sermon.
June 27—*Tuesday Afternoon*. Class-Day Exercises.
June 27—*Tuesday Evening*. Contests in Public Speaking.
June 28—*Wednesday Morning*. Commencement Exercises.
June 28—*Wednesday Afternoon*. Meeting of the Alumni Association.
June 28—*Wednesday Noon*. Spring Term ends.
June 29—*Thursday*, 8 *A. M.*, Last Faculty Meeting of Term.

SUMMER VACATION—NINE WEEKS.

(The school year of 1911-12 will begin on Tuesday, September 5, 1911).

*The date of this examination may be changed. For date of special examinations see page 32.

Historical Extracts.

FROM THE SECOND CATALOGUE OF THE MILLERSVILLE NORMAL SCHOOL ISSUED IN 1856.

"This institution is emphatically the outgrowth of the present increased interest in education, especially in education by common schools.

"During the summer of 1854, a number of citizens of Millersville and its vicinity, desiring a more liberal education than that furnished by the common schools of the neighborhood, erected a building for the purpose of establishing a school, which they proposed to denominate the *Millersville Academy.*

"In the spring of 1855, learning that the County Superintendent desired a suitable building in which to hold, for the space of three months, a Teachers' Institute, the trustees offered this gratuitously for that purpose, promising to supply any want of boarding accommodations by private hospitality. The Institute opened on the 17th of April, and during the term there was an attendance of 135 regular students. The results were of such a satisfactory nature, and pointed so clearly to a want of permanent institutions of like character, that the trustees resolved to treble the size of their buildings and establish a regular Normal School. By the 5th of November the new buildings were ready for reception of students. The experiment was successful, and the number of students proved that the projectors of the school had not miscalculated its necessity."—*Catalogue of* 1855–'56.

"The Normal School law was the product of this school. Millersville was the parent of this law, and not its child, as popular belief has it."—*From an address by A. M. Frantz, Esq., on the fiftieth anniversary of there cognition of the First Pennsylvania State Normal School by the State, December* 2, 1909.

FROM DR. J. P. WICKERSHAM'S HISTORY OF EDUCATION IN PENNSYLVANIA.

"Soon after the passage of the Normal School law of 1857, preparations were begun at Millersville to bring the school up to its requirements. More ground was needed, additional buildings had to be erected, and it was necessary to spend large sums in furniture and equipments. * * * The institution was at last ready for inspection, and on the second day of December, 1859, amid great rejoicing, it became the First State Normal School in Pennsylvania and the model after which all the others are patterned. * * * The future prosperity of the school seems assured, and as to its past record, it may well claim to have done more to develop the science of education and to introduce improved methods of teaching than any other educational institution in the State."—*History of Education in Pennsylvania.*

A FEW STATISTICS FROM THE REPORT OF THE SUPERINTENDENT OF PUBLIC INSTRUCTION FOR 1909.

Total number of students, 42,121; total number of graduates, 3,028; total number of volumes in libraries, 16,927; total value of property, $655,920.63; value of apparatus, $6,200; value of musical instruments, $6,800; value of furniture, $61,100.

Board of Trustees.

1910-1911.

Elected by Owners of "Contributors'" Stock.

1908-1911.

ANDREW M. FRANTZ, Esq. ..... Lancaster, Pa.
Dr. P. W. HIESTAND ..... Millersville, Pa.
A. W. SNADER ..... New Holland, Pa.

1909-1912.

JONAS B. MARTIN ..... Lancaster, Pa.
H. EDGAR SHERTZ, Esq. ..... Millersville, Pa.
EPHRAIM S. HOOVER ..... Lancaster, Pa.

1910-1913.

H. M. MAYER ..... Rohrerstown, Pa.
JOHN H. LANDIS ..... Millersville, Pa.
Dr. A. B. BAUSMAN ..... Millersville, Pa.

Appointed by the Superintendent of Public Instruction.

1908-1911.

A. F. HOSTETTER, Esq., '70 ..... Lancaster, Pa.
HENRY HOUCK, '75 ..... Lebanon, Pa.
DAVID McMULLEN, Esq., '68 ..... Lancaster, Pa.

1909-1912.

Dr. O. T. HUEBENER ..... Lancaster, Pa.
M. J. BRECHT, A.M., '75 ..... Lancaster, Pa.
CHARLES I. LANDIS ..... Lancaster, Pa.

1910-1913.

JOHN G. HOMSHER ..... Strasburg, Pa.
ANDREW F. FRANTZ ..... Lancaster, Pa.
AMOS H. MYLIN ..... Lancaster, Pa.

Officers of the Board.

President—DAVID McMULLEN, Esq., Lancaster, Pa.
Secretary—ANDREW M. FRANTZ, Esq., Lancaster, Pa.
Treasurer—J. W. LANSINGER, Millersville, Pa.

The regular meetings of the Board of Trustees are held at the School on the first Saturday of each month.

Standing Committees of the Board.

1910-1911.

The President of the Board is *ex-officio* a member of all standing committees.

Instruction and Discipline—H. M. Mayer, Chairman; O. T. Huebener, M. J. Brecht.

Grounds and Buildings—A. B. Bausman, Chairman; Amos H. Mylin, Jonas B. Martin.

Household—Andrew M. Frantz, Chairman; Henry Houck, Ephraim S. Hoover.

School Furniture and Supplies—A. F. Hostetter, Chairman; Charles I. Landis, John G. Homsher.

Library and Apparatus—E. O. Lyte, Chairman; Aaron W. Snader, Andrew F. Frantz.

Finance—P. W. Hiestand, Chairman; John H. Landis, H. Edgar Shertz.

General School Officers and Assistants.

1909-1910.

ELIPHALET ORAM LYTE,
Principal.

J. W. LANSINGER,
Business Manager.

H. JUSTIN RODDY,
Preceptor.

MISS ANNA LYLE,
Preceptress.

MISS GRACE SEYFERT,
Office Secretary.

H. E. BACHEY,
Superintendent of Grounds and Buildings and Steward.

H. C. METZGER,
Janitor and Postmaster.

Housekeeper.

MRS. ANNA BELL,
Matron in Ladies' Building.

MRS. MARY D. WILLIAMS,
Matron in Gentlemen's Building.

Board of Instructors.

1909-1910.

ELIPHALET ORAM LYTE, A.M., Ph.D.,
Principal,
Theory and Practice of Teaching.

ANDREW R. BYERLY, A.M., Ph.D.,
Latin and Greek.

GEORGE W. HULL, A.M., Ph.D.,
Mathematics and Methods.

JOHN W. LANSINGER, M.S.,
Registrar.

H. JUSTIN RODDY, M.S., Ph.D.,
Natural Science and Methods.

P. MONROE HARBOLD, M.Pd., A.M.,
Superintendent of the Model School.

WILLIAM R. STRAUGHN, A.B., Ph.D.,
Rhetoric, Literature, and Methods.

CHARLES D. COOPER, M.S.,
Physical Training for Gentlemen, Physiology and Methods.

J. ALLEN HUNTER, A.M., Ph.D.
Psychology, Latin, Greek and Methods.

JOHN M. GROVE, A.M.,
Natural Science and Methods.

ABRAM S. LONGENECKER, M.Pd.,
Mathematics and Methods.

LESTER R. UHRICH,
Bookkeeping, Penmanship and Methods.

LOUIS McJ. LYTE, Ph.B.
Natural Science.

J. G. MEYER, A.B.,
Mathematics and Methods.

WILLIAM S. SIMONS, B.Pd.,
Mathematics and Methods.

ALVIN C. WERTSCH,
Geography.

Board of Instructors.—Continued.

F. NEFF STROUP,
Mathematics.

R. K. BUEHRLE, PH.D.,
Non-Resident Lecturer on Graded Schools.

MISS ANNA LYLE, M.E.,
History, Civil Government and Methods.

MISS SARAH H. GILBERT, M.S.,
English Grammar and Methods.

MISS AMANDA LANDES, M.E.,
Reading, Elocution and Methods.

MISS CARRIE E. MYERS, M.E.,
Assistant Superintendent of the Model School.

MISS LILIAN GHERST, M.PD.,
English Branches.

MISS MARY FRANCES SCOTT, A.B.,
Voice Culture and Methods.

MISS EDITH DAVIS POTTER, B.S.,
Piano and Organ and Methods.

MISS ELIZABETH A. GOWANS,
Drawing and Methods.

MISS BEULAH MUMAUGH,
German and French.

MISS HENRIETTA E. ADAMS,
Physical Training for Ladies.

MISS IRIS PROUTY,
Manual Training and Methods.

MISS LUVERN GOODENOUGH,
Kindergarten and Assistant in Primary Grades.

MISS NAOMI BAUSMAN,
English and Mathematics.

MISS ANNA M. OVERHOLSER,
Geography and English.

MISS EMMA H. STEPHENS,
Assistant in Gymnasium.

Ladies' Building.
East front 150 ft., north front 150 ft.

Board of Instructors.—Continued.

MISS LETITIA B. CLARK, A.B.,
Latin and History.

MISS ALMA G. RICE,
Model School.

MISS EDITH H. JOHN, A.B.,
Librarian.

MISS MAY SMITH, A.B.,
English Grammar and History.

MISS KATHRYN B. LEFEVER,
Reading.

State Board of Examiners.

1910.

HON. A. D. GLENN, Ph.D.,
Deputy State Superintendent of Public Instruction.

D. J. WALLER,, Jr., Ph.D.,
Principal State Normal School, Bloomsburg, Pa.

Prof. C. W. DERR,
Superintendent of Scdools, Montour County.

Prof. D. A. KLINE,
Superintendent of Schools, Perry County.

Prof. L. E. McGinnis, Ph.B.,
Superintendant of Schools, Steelton.

Prof. THOMAS S. MARCH,
Superintendent of Schools, Grennsburg.

Prof. GRANT NORRIS,
Superintendent of Schools, Braddock.

Prof. JOHN G. WAGNER,
Superintendent of Schools, Carlisle.

ELIPHALET ORAM LYTE,
Principal First Pennsylvania State Normal School.

Nature of a Normal School.

A Technical School.

A NORMAL SCHOOL is a school established for the academic and professional preparation of teachers. It differs from academies and colleges in its object and methods of work. The objects of the academy and college are general culture and the acquisition of knowledge; the object of the Normal School is to impart culture, discipline, skill and learning to its students for a specific and technical purpose, viz: that of fitting them to teach others. The academy and college aim to teach their students the various branches of knowledge; the Normal School aims to teach its students not only the branches of knowledge, but also the processes by which the learning mind acquires knowledge and the resultant of these processes. These objects and aims distinguish Normal Schools from other institutions of learning, and determine the courses of study in them and the methods by which the studies must be taught.

General Departments.

The qualifications of a teacher, as determined by a correct idea of education, are two-fold:

1. *A comprehension of the nature of the being to be educated, and of the branches of knowledge to be taught.*

2. *A comprehension of the principles and methods by which the mental and physical powers are developed, and knowledge and skill are acquired.*

A fully equipped Normal School, therefore, necessarily embraces two general departments of instruction and training, as follows:

1. *The scholastic* or *academic department,* in which the being to be educated and the branches of knowledge are made the objects of study.

2. *The professional* or *pedagogical department,* in which are considered the principles and methods by which the mental and physical powers are developed and knowledge and skill are acquired.

Relation to the State.

The relation of the Normal School to the State is close. The State must educate the children within its borders. It must,

therefore, establish and maintain a system of public education. The most important factor of this system is the teacher. The teacher must be educated in institutions provided by the State and under State control, if his work is to be properly done. It is consequently both a duty and a necessity for the State to found and support State Normal Schools. These views, which are accepted almost universally throughout the civilized world, show that the function of the Normal School is peculiar, and that its responsibilities are greater than those of other educational institutions.

Object of this Institution.

The object of this institution is mainly professional. It gives to its students—

1. Such knowledge of the studies taught in the public schools as a teacher must have in order to teach them properly.

2. A knowledge of the studies so related to the branches taught in the public schools as to be necessary to a proper understanding of the public school branches.

3. A knowledge of the mental and physical powers of the child and their methods of development.

4. A knowledge of the principles of education and methods of teaching, and their application in the actual work of the school room.

5. A knowledge of the methods of organizing and managing schools.

6. A knowledge of the history of education, so far as it bears upon the work of the public schools of the present day.

7. A knowledge of the schools of the State, especially those devoted to public education.

8. A knowledge of the school law of the State.

9. In brief, this institution aims to prepare teachers both theoretically and practically for the vocation of teaching in all grades of public schools.

10. This institution also offers to its students an opportunity to fit themselves for entrance to the leading colleges of the country. The demand for teachers of business departments in high schools and of musical departments in seminaries is met by the courses established in these branches.

Courses of Study.

For Pennsylvania State Normal Schools.

As revised and adopted at a meeting of Normal School Principals, held at Harrisburg, November 8, 1900. Approved January 9, 1901. To take effect September, 1902. (See new Four Years' Course, p. 21.)

Regular Course.

(Studies marked with a (*) are to be reviewed in Senior Year.)

Junior Year.

Pedagogics.—School Management.

Language.—English Grammar,* Reading, Orthography, Latin to Cæsar.

Mathematics.—Arithmetic,* Algebra.

Natural Science.—Physiology.

Historical Science.—Geography, U. S. History, Civil Government of the United States and Pennsylvania.

Arts.—Penmanship (an approved system, with a fair handwriting), Drawing (daily lessons for at least 20 weeks), Vocal Music (elementary principles and daily exercising for at least 10 weeks), Bookkeeping (single entry, with a knowledge of common business papers.)

Physical Culture.

Middle Year.

Pedagogics.—Psychology, Methods of Teaching.

Language.—Rhetoric and Composition, with elementary exercises; three books of Cæsar.

Mathematics.—Plane Geometry.

Natural Science.—Elements of Chemistry, Elements of Zoölogy, Botany.

Historical Science.—General History.

Arts.—Manual Training.

Physical Culture.

Senior Year.

Pedagogics.—History of Education, Methods of Teaching, Practice of Teaching in Model School (at least 20 weeks, forty-five minutes daily).

Language.—Literature and Classics, three orations of Cicero, three books of Virgil, Review of English Grammar.

Mathematics.—Solid Geometry, Plane Trigonometry and Surveying, Review of Arithmetic.

Natural Science.—Physics, Elements of Geology, Review of Geography.

Physical Culture.

Substitutions.

The following substitutions may be made:

Junior Year.—German or French for Latin.

Middle Year.—German or French for Latin; Greek, German or French for Chemistry.

Senior Year.—English History, Ethics and either Astronomy or Logic for Latin; German or French for Latin; Greek, German or French for Solid Geometry, Trigonometry and Surveying.

Supplementary Course.

(In addition to the Regular Course.)

Leading to the Degree of Bachelor of Pedagogics.

Philosophy of Education, Advanced Psychology.

Discussion of Educational Questions: School Supervision including School Law; Devices for Teaching; Educational Theories, etc.

School Apparatus and Appliances. Description, Use, Preparation.

Leading to the Degree of Master of Pedagogics.

Two years' teaching after graduation in the Regular Course.

Professional Reading, with abstracts: History of Education in the United States (Boone), European Schools (Klemm), Systems of Education.

Sanitary Science, School Architecture, etc.

Thesis.

A full equivalent will be accepted for any of the text-books named above. The courses in reading and classics for all the courses shall be determined by the Board of Principals at their annual meeting, and shall be the same for all normal schools.

Rules for Final Examinations, Admission to the Middle and Senior Classes, Etc.

(For all the Normal Schools of Pennsylvania.)

1. Admission to the Senior and Middle Classes shall be determined by the State Board of Examiners at their annual examination by the Board.*

2. In order to be admitted to the Middle Class at any State Normal School, students must be examined by the State Board in all the Junior studies (except English Grammar and Arithmetic), and this examination shall be final.* Persons who desire to be admitted to the Middle Class without having previously attended a State Normal School must pass an examination by the Faculty and State Board of Examiners in the academic studies of the Junior Year (except the Senior review studies), and Plane Geometry or the first book of Cæsar, and must complete School Management in the Middle year.

*Examinations in the State Normal Schools of Pennsylvania by the State Board of examiners are held annually in June, and at *no other time*.

3. In order to be admitted to the Senior Class, students must be examined by the State Board in all the Middle year studies (except Methods), and this examination shall be final. Persons who desire to be admitted to the Senior Class without having previously attended a State Normal School must pass an examination by the Faculty and State Board in the Academic studies of the entire course, except the review studies of the Senior year; and must devote their time during the Senior year to the professional studies of the course, and the review studies.

4. If the Faculty of any State Normal School or the State Board of Examiners decide that a person is not prepared to pass an examination by the State Board, he shall not be admitted to the same examinations at any other State Normal School during the same school year.

5. If a person who has completed the examinations required for admission to the Middle or Senior class at any State Normal School desires to enter another Normal School, the Principal of the school at which the examination was held shall send the proper certificate to the Principal of the school which the person desires to attend. Except for the reason here stated, no certificate setting forth the passing of the Junior or Middle year studies shall be issued.

6. Candidates for graduation shall be examined by the State Board in all the branches of the Senior year, including English Grammar and Arithmetic. They shall have the opportunity of being examined in any higher branches, including vocal and instrumental music and double-entry bookkeeping; and all studies completed by them shall be named in their certificates.

7. Persons who have been graduated may be examined at any State examination in any higher branches, and the Secretary of the Board of Examiners shall certify on the back of their diplomas to the passing of the branches completed at said examination.

8. A certificate setting forth the proficiency of all applicants in all the studies in which they desire to be examined by the State Board of Examiners shall be prepared and signed by the Faculty and presented to the Board. The certificate for the studies of the Junior year shall also include the standing of applicants in the review studies of the Senior year.

9. Graduates of State Normal Schools in the regular course and graduates of accredited colleges may become candidates for the degrees of Bachelor of Pedagogics and Master of Pedagogics. To obtain these degrees, candidates must be examined by the Faculty and State Board upon the studies of the Supplementary Course. Three years' successful teaching in the public schools of the State since graduation (or two years in the case of candidates who taught in the Model School) will be required of all candidates for the degree of Master of Pedagogics, in addition to the branches of study indicated above.

10. Attendance at a State Normal School during the entire Senior Year will be required of all candidates for graduation; but candidates for the pedagogical degree may prepare the required work in absentia.

"No temporary or provisional certificate of any less degree of scholarship than that required by the ninth section of this act [certificate of graduation], shall be issued by said Board of Principals, nor by the faculty of any of said schools, but the principal of each of said schools may certify, in writing, to the length of time which teachers may have attended, under the eleventh article of the sixth section of this act, and the manner of their deportment while in attendance." (C. S. Law, Sec. 371.)

GOLD MEDAL AWARDED TO THE FIRST PENNSYLVANIA STATE NORMAL SCHOOL, MILLERSVILLE, FOR AN EXHIBIT OF BOOKS AND PUBLICATIONS WRITTEN BY TEACHERS AND STUDENTS OF THE SCHOOL.

Courses of Study

Arranged for This Institution.

Normal Department—Regular Course.

THE studies of the Regular Course as here arranged are so graded as to accomplish two objects: (1) To enable the students to pursue and complete the different branches in the proper order; and (2) to fit students as soon as possible for the work of teaching.

All branches of the Regular Course may be "passed" on "special" examinations. Our object is to give students full credit for what they know when they enter school, and to classify them where they can make the most rapid advancement in their studies consistent with thoroughness.

The Regular Course Arranged by Terms.

C Preparatory Classes.

1. FALL TERM. *Required Studies.* Reading and Orthography, Grammar and Composition. Written Arithmetic, Physiology or Political Geography Penmanship, Physical Culture, two studies selected from group of Elective Studies.*

2. WINTER TERM. *Required Studies.* Continuation of Fall Term studies.*

3. SPRING TERM. *Required Studies.* Continuation of Winter Term Studies.*

B Preparatory Classes.

1. FALL TERM. *Required Studies.*† Reading, Grammar and Composition, Written Arithmetic or Mental Arithmetic, Political Geography or Physiology, Penmanship or Drawing, Physical Culture, two studies selected from group of B Elective Studies.†

2. WINTER TERM. *Required Studies.* Reading or Elements of Literature, Grammar and Composition, Written Arithmetic or Mental Arithmetic, Political Geography or Psychology, Penmanship or Drawing, Physical Culture, two studies selected from group of B Elective Studies.†

**Elective Studies for C Class.* Latin, U. S. History, Mental Arithmetic, Political Geography, Drawing, Vocal Music, German, French, Methods.

†*Elective Studies for B Class.* Latin, Algebra, U. S. History, Mental Arithmetic, Physiology, Physical Geography (3B), German, French, Drawing, Vocal Music, Bookkeeping (3B), Methods.

Gentlemen's Building.

East front 100 ft., south front 250 ft. Ladies' Building to the right, part of Household Building to extreme left.

3. SPRING TERM. *Required Studies.* Reading or Elements of Literature, Grammar and Composition, Written Arithmetic or Mental Arithmetic, Political Geography or Physiology or Physical Geography, Penmanship or Drawing, Physical Culture, two studies selected from group of B Elective Studies.

Conditional Junior or A Preparatory Classes.

The A Classes may be considered "conditional" Junior Classes.

1. FALL TERM. *Required Studies.** Reading or Elements of Literature, Grammar, Written Arithmetic, Algebra or Mental Arithmetic, Political Geography or Physiology, U. S. History, Drawing or Penmanship, Physical Culture.

2. WINTER TERM. *Required Studies.** Reading or Elements of Literature, Grammar, Written Arithmetic, Algebra or Mental Arithmetic, Political Geography or Physiology or Physical Geography, U. S. History, Drawing or Penmanship, Physical Culture.

3. SPRING TERM. *Required Studies.* Reading or Elements of Literature, Grammar, Written Arithmetic, Algebra or Mental Arithmetic, Political Geography or Physiology or Physical Geography, U. S. History, Drawing or Penmanship, Physical Culture.

For every study completed of the "Required Studies" one of the "Elective Studies" should be substituted.

Conditional Junior or Sub-Junior Studies to Be Completed.

The following studies must be completed before a student is admitted unconditionally to the Junior Class:

Reading, Orthography, Political Geography, Physiology, Penmanship.

A fair knowledge of the "required" preparatory branches will also be demanded for admission to the Junior Class.

Advanced Junior Year.

1. FIRST TERM.† *Required Studies.*‡ Methods,** English Grammar, Latin, Algebra, *Mental Arithmetic,* U. S. History, Drawing, *Vocal Music,* Physical Culture.

2. SECOND TERM.† *Required Studies.*‡ Methods,** *Elements of Literature,* Latin, Written Arithmetic, Algebra, *Physical Geography, U. S. History, Drawing,* Physical Culture.

3. THIRD TERM.† *Required Studies.*‡ *School Management, English*

**Elective Studies for A Classes.* Latin, Algebra, Physical Geography, Physiology, Mental Arithmetic, Drawing, Elements of Literature and Composition, Vocal Music, Bookkeeping, Methods, German, French.

Classes in the "First Term" studies of the Junior Year will be formed in the fall and spring terms; "Second Term" studies in the winter and spring terms; "Third Term" studies in the spring term.

‡For every study completed of the "Required Studies," one of the "Elective Studies" should be substituted.

**For outline of courses in Methods, see p. 27.

Grammar, Latin to Cæsar, Written Arithmetic, Algebra, Civics, Single Entry Bookkeeping, Physical Culture.

Substitution. German or French for Latin.

Elective Studies for Junior Classes. Manual Training, German, French, Middle Year Studies.

Middle Year.

1. FALL TERM. *Required Studies.* Psychology, Methods,* Rhetoric and Composition, Cæsar, Plane Geometry, Elements of Chemistry, General History, Manual Training, Physical Culture.

2. WINTER TERM. *Required Studies. Psychology,* Methods,* Rhetoric and Composition, Cæsar, Plane Geometry, *Elements of Chemistry, General History,* Manual Training, Physical Culture.

3. SPRING TERM. *Required Studies.* Methods, and Observation in Model School, *Rhetoric and Composition, Cæsar, Plane Geometry, Botany, Elements of Zoology, Manual Training,* Physical Culture.

Substitutions.—German or French for Latin; Greek, German or French for Chemistry.

Elective Studies for Middle Year.—Greek, German, French, Senior Studies.

Classes in the studies of the fall and winter terms of the Middle Year are not formed in the Spring term, as a rule. Students will find it exceedingly beneficial, if not absolutely necessary, to attend school during the entire Middle Year.

Senior Year.

1. FALL TERM. *Required Studies. History of Education,* Methods,* Practice in Model School, *English Classics,* Cicero, *Solid Geometry,* Physics, Physical Culture.

2. WINTER TERM. *Required Studies.* Methods, Practice in Model School, *American Literature, Cicero,* and Virgil, *Trigonometry* and Surveying, *Physics,* Physical Culture.

3. SPRING TERM.—*Required Studies. Methods, Practice in Model School, English Literature, Virgil, Surveying* and *Review Arithmetic, Geology, Review English Grammar,* Physical Culture.

Substitutions.—German or French for Latin; English History, Ethics and either Astronomy or Logic for Latin; Greek, German or French for Solid Geometry, Trigonometry and Surveying.

Elective Studies for Senior Year.—Greek, French, German, advanced work in Latin, History, Mathematics.

Attendance during the entire school year is required of the Senior Class.

The township high school law requires the Regular Course *without any substitutions.*

---

*For outline of courses in Methods, see p. 31.

Supplementary Course.

(In addition to the Regular Course.)

First Year.

Leading to the Degree of B.Pd.—The following text-books are suggested, though others equally good may be used: Rosenkranz's or Horn's Philosophy of Education, James's Advanced Psychology (Briefer course), Harris's Psychological Foundations, Pickard's School Supervision and Dutton's School Management. For Devices for Teaching, Baldwin's School Management and Method, Part IV and Part VI, may be studied. For Educational Theories, see any good History of Education and the article on "Education" in the Encyclopedia Britannica. The subject of School Apparatus and Appliances may be worked up as a thesis.

Second Year.

Leading to the Degree of M.Pd.—Two years' teaching after graduation in the Regular Course. History of Education in the United States, Boone; European Schools, Klemm; Educational Foundations of Trade and Industry, Ware. For Sanitary Science, the following are suggested: Wheelright chapter II; Morrison's Heating and Ventilating of School Buildings, and Encyclopedia Britannica, articles on "Hygiene and Sewerage." School Architecture, Wheelright's, chapters 1, 2, 5; or School Architecture and Hygiene, Morrison. The subject, "Systems of Education," may be briefly discussed in place of a thesis.

College Preparatory Course.

Students will have an opportunity of pursuing college preparatory studies in connection with their regular work when the studies can be provided for without disadvantage to the school. See page 21 of this catalogue.

Business Course. Preparatory Studies.

To be completed.—Penmanship, Reading, Orthography and Political Geography.

A fair knowledge of Written Arithmetic, Mental Arithmetic, Grammar and Composition, and S. E. Bookkeeping.

Business Course, Completed.

Required.—Business Penmanship, U. S. History, 2 sets D. E. Bookkeeping (3 periods), Grammar and Composition, Written Arithmetic, Commercial Geography, Civics, Commercial Law, Physical Culture.

Optional. Shorthand and Typewriting.

Typewriting.

A Course in Typewriting may be taken in connection with the foregoing Business Course or independently of it. Students usually acquire a good rate of speed in three months with one hour's daily practice.

Shorthand.

PREPARATORY.—ADVANCED.

The Shorthand Course mav be taken with either of the foregoing Courses or independent of them. It usually requires about six months to complete the Preparatory Course in Shorthand, though students may acquire a sufficient knowledge of the subject in a shorter time to enable them to continue the practice without a teacher.

Kindergarten Course.

Complete Junior Year as outlined.

Substitutions for Middle Year.—Special Kindergarten work (3 periods), Latin, Geometry and General History.

Pedagogical Course of College Graduates.

Advanced Psychology, Ethics, Logic, History of Education, Philosophy of Education, Methods of Teaching, School Economy, Practice of Teaching, Course of Professional Reading, Review of Common Branches.

College graduates who graduate at this Normal School may receive a diploma including the studies of their college course, in addition to the branches of the Regular Course.

Vocal and Instrumental Music.

(The courses in Voice Culture, Vocal and Instrumental Music are so arranged that students may study music while pursuing branches of other courses.)

Opportunity to complete any of the foregoing courses as early as possible will be afforded. It must be remembered, however, that studies are taught in this institution from the point of view of the teacher, and that consequently they are differently (and more thoroughly) taught than in academies and high schools.

Classes with fewer than seven students will not be formed, as a rule, or, if formed, they may recite only on alternate days.

Studies not named in the foregoing courses will not be taught except by special arrangement, and extra charges may be made for all such branches.

Persons not connected with the school will not be permitted, as a rule, to give students lessons in any subject, either at this school or elsewhere.

Saturday Classes.

Non-resident students may arrange with the members of the Faculty for Saturday classes.

Outline of Four Years' Normal School Course.

APPROVED MAY 4, 1910.

This course is based on the "unit" plan as proposed by the Carnegie Foundation.

A "unit" represents a year's study in any subject in a secondary school, constituting approximately a quarter of a full year's work.

(This statement is designed to afford a standard of measurement for the work done in a secondary school. It takes the four-year high school course as a basis and assumes that the length of the school year is from thirty-six to forty weeks, that a period is from forty to sixty minutes in length and that the study is pursued for four or five periods a week; but, under ordinary circumstances, a satisfactory year's work in any subject cannot be accomplished in less than one hundred and twenty sixty-minute periods or their equivalent. Schools organized on a different basis can nevertheless estimate their work in terms of this unit.)

Students admitted to the First Year shall have a fair knowledge of Arithmetic, Reading, Orthography, Penmanship, United States History, Geography, Grammar, Physiology, Civics, and the Elements of Algebra to Quadratics. Test by Faculty.

First Year.

	No. of 60-Minute Periods.	No. of 45-Minute Periods.
Algebra	120	160
Latin	120	160
School Management and School Law	120	160
Orthography	30	40
Reading and Public Speaking	40	50
Ancient and Mediæval History	80	100
Physical Geography	40	50
Arithmetic	80	100
Grammar	120	160
Vocal Music	40	50
Physical Training	60	80
Manual Training and Domestic Science	40	50
		1160

Final Examination by State Board.

Second Year.

	No. of 60-Minute Periods.	No. of 45-Minute Periods.
Plane Geometry	120	160
Rhetoric, Composition, Classics	120	160
Botany	80	100
Zoölogy	40	50
Book-keeping	40	50
Modern History and English History	80	100
Cæsar	120	160
General Methods	120	160
Drawing	80	100
Physical Training	60	80
Manual Training or Domestic Science	40	50
		1170

Final Examination by State Board.

Third Year.

	No. of 60-Minute Periods.	No. of 45-Minute Periods.
Psychology and Observation	120	160
Cicero, German or French	120	160
Literature, English and American	80	100
History, U. S. and Civics	60	80
Geography	60	80
Physiology and School Sanitation	60	80
Solid Geometry and Trigonometry	120	160
Methods in History and Geography	80	100
Physics	120	160
Physical Training	60	80
		1160

Final Examination by State Board.

In the third year the History of Arts and Sciences may be substituted for Cicero, French or German. Geology and Astronomy may be substituted for Solid Geometry and Trigonometry.

Fourth Year.

	No. of 60-Minute Periods.	No. of 45-Minute Periods.
Practice Teaching	120	160
History of Education	80	100
Agriculture and Nature Study	80	100
Arithmetic	40	50
Grammar	40	50

	No. of 60-Minute Periods.	No. of 45-Minute Periods.
Methods in Arithmetic and Grammar.	80	100
Virgil, German and French.....	120	160
Public Speaking.....	40	50
Chemistry	120	160
Drawing	40	50
Manual Training or Domestic Science.	40	50
Physical Training.....	60	80
		80
		1110

In the fourth year, Ethics, Logic and Sociology may be substituted for Virgil, French or German. Philosophy of Education, or Surveying may be substituted for Ethics, Logics or Sociology.

Final examination by State Board and graduation.

Conditions of Admission.

Resolved, That properly certified graduates of approved Pennsylvania high schools of the first grade and city high schools as listed by the Department of Public Instruction, be recommended to the State Board of Examiners for entrance to the third year of the Four Years' Course of the State Normal Schools without examination by the faculty, and be conditioned in the branches that have not been satisfactorily completed by such students.

Resolved, That properly certified graduates of approved Pennsylvania high schools of the second grade be recommended to the State Board of Examiners for entrance to the second year of the Four Years' Course of the State Normal Schools without examination by the Faculty, and be conditioned in the branches that have not been satisfactorily completed by such students.

Resolved, That properly certified graduates of approved Pennsylvania high schools of the third grade be admitted to the first year of the Four Years' Course of the State Normal Schools without examination, and be conditioned in the branches that have not been satisfactorily completed by such students.

Resolved, That residence for the last two years be required of all students, except in the case of graduates of four year courses in colleges approved by the University Council, who may be graduated after one year's residence.

Resolved, That the new course go into effect in the fall of 1910; that in 1911 and 1912, students shall be graduated on basis of the old course; that in 1913 they may be graduated in either the old or the new course; that in 1914 and thereafter they may be graduated only in the new course.

The foregoing resolutions apply only to the Four Years' Course. From the last resolution it is evident that in the fall of 1910 no student can be admitted into the third year of the Four Years' Course because no students will be graduated in the Four Years' Course in 1912. But students may be admitted in the fall of 1910 into the first year of the Four Years' Course so as to graduate in this course in 1914; or, if sufficiently advanced, they may be admitted in the fall of 1910 into the second year of the Four Years' Course so as to graduate in this course in 1913.

Graduation from the Three Years' Course will be governed by the rules heretofore in force. Students who in June, 1910, pass the examinations at the end of the Junior Year, can be admitted into the Middle Year of the Three Years' Course so as to graduate in the Three Years' Course in 1912. Students who in June, 1910, pass the examinations at the end of the Middle Year can be admitted into the Senior Year of the Three Years' Course so as to graduate in the Three Years' Course in 1911. Students can be admitted into the Junior Year in the fall of 1910 so as to graduate in the Three Years' Course in 1913. After the year 1913 students will be graduated only in the Four Years' Course.

NATHAN C. SCHAEFFER,
State Superintendent of Public Instruction.

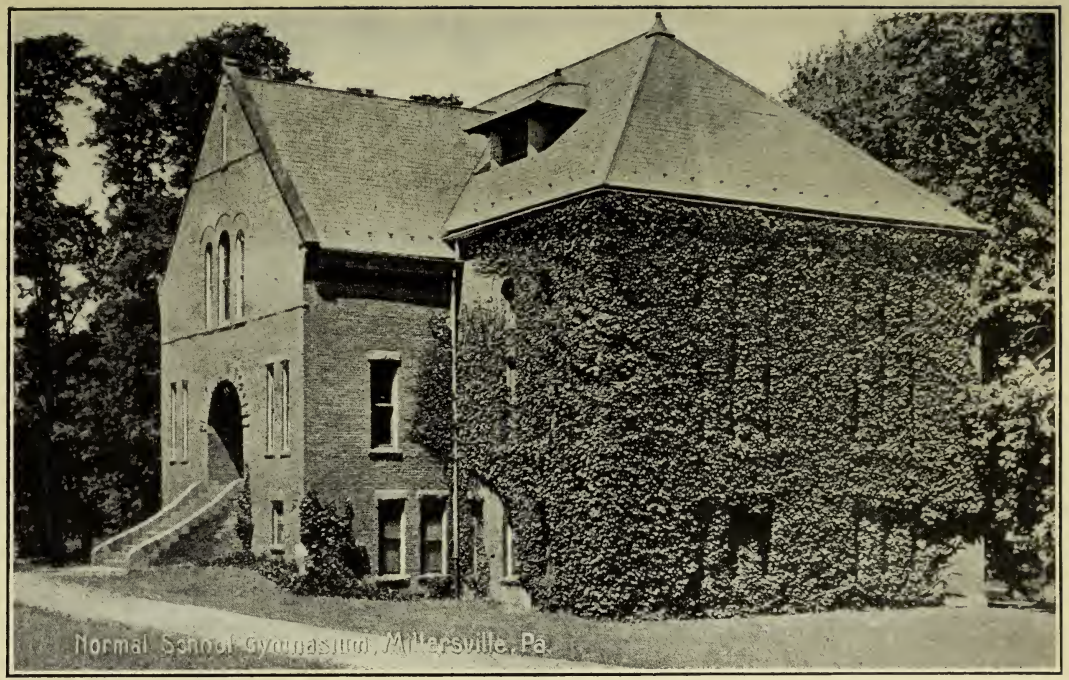

GYMNASIUM.

Academic Departments.

THE first qualifications of a teacher are cultured powers and a well-informed mind. He needs knowledge in order to be able to instruct others; a person cannot teach what he does not know, and he should know much more than he attempts to teach. He needs culture for the power that it gives; the power to think, to originate, to influence and to control. Hence—

1. *Thorough scholarship lies at the foundation of a teacher's course.*

2. *A Normal School should make careful and ample provisions for the academic training of its students.*

The courses of study arranged for this institution are in accordance with these principles. All the branches of knowledge included in them are essential to give the student general culture, and to fit him academically for the profession of teaching. As will be seen by reference to the "Courses of Study," the work in each department is carefully graded. Attention is called to the work in the various academic departments.

English Department.

Reading.—Special attention is given to Reading and Elocution. In addition to teaching Reading as the process of obtaining thought from the printed page, and thus emphasizing the vital part of this subject, the course embraces the principles of elocution and daily practice in their application. Frequent exercises in recitation and declamation are also required, and constant attention is paid to peculiarities and defects of pronunciation. This department endeavors to inculcate a taste for good reading and to improve the oral expression of thought, and aids the other departments of the school in training our students in the correct use of pure English.

Grammar.—A proper amount of attention is given to the study of English Grammar. All our students have daily exercises in this branch from the time they are prepared to begin the study until it is completed. In the lower classes the method of instruction is concrete and inductive, much attention being paid to the proper use of words, the construction of sentences and the correction of false syntax. In the higher classes analysis and the philosophical principles of Grammar are made more priomnent.

English Literature and Composition.—The course includes Orthography, Composition, Rhetoric, the study of selected English classics and the history

of English and American Literature. Composition is begun in the Grammar classes, pursued as a separate study in the Junior year, and continued in the Middle year, with a text-book on Rhetoric as a basis. Throughout the course stress is laid upon practice rather than theory. The work in Literature is begun in the reading classes. In the Junior and Middle years it is continued in connection with Composition, the class studying a play of Shakespere and other classics. The Senior class covers the work prescribed for college entrance, comprising the careful study of five or more classics and the reading of ten others, with a systematic study of the history of English and American literature, and a course of reading in the works of representative authors, The excellent libraries of the school are in constant use in this department, and efforts are made to teach our students to appreciate good literature. The books prescribed for the years 1910–11 are as follows:

For Careful Study. (1910-11)

Addison's De Coverley Papers.
Milton's Minor Poems.
Shakespeare's Julius Cæsar.
Burke's Speech on Conciliation with America.
Emerson's Select Essays and Poems.
Macaulay's Life of Johnson.
Scott's The Lady of the Lake.

For Reading. (1910-11)

Palgrave's Golden Treasury.
Dickens's Tale of Two Cities.
Tennyson's Idylls of the King.
Blackmore's Lorna Doone.
Franklin's Autobiography.
Shakespeare's As You Like It.
George Eliot's Silas Marner.
Arnold's Sohrab and Rustum.

Classical Department.

Latin.—To complete the Latin of the Regular Course requires about three years. During this time students receive a thorough drill in Latin Grammar, learn to translate Cæsar, Virgil and Cicero, and lay an excellent foundation for a more extended study of the language than is required for the Normal School Course. The study of Latin, as here pursued, is of great value on account of the mental discipline that it gives and the exercise in the selection and discrimination of English words that it affords.

Greek, German and French.—These languages are taught by competent instructors. The extent to which they may be studied depends upon the time and desire of the student and the conditions of the school.

The work in the classical department aims to fit students to enter the

leading colleges of the country without conditions. Many colleges now admit our students to the Freshmen classes on the certificate of the Faculty. It may be added that students have entered the Sophomore, Junior and Senior classes in college from this school, though the school does not regularly provide for advanced work.

Geographical and Geological Departments.

The course in Geography includes thorough academic training in Commercial, Physical and Mathematical Geography, as well as in the Methods of teaching geography in the various grades of both common and high schools. In addition, each student is taught to do some "Nature Work" in Geography, by field lessons, experiments and special studies on assigned topics.

The course in Geology for the Seniors includes both text-book study of elementary Geology and field work in Dynamical and Physiological Geology. The latter enables the student to understand and explain the main topographic features of the earth.

The department is well supplied with maps, globes, geological maps and sections and museum materials.

History.

The course in History embraces History of the United States, General History and Civil Government, both State and National, and History of Education. The library method is used in connection with the text-book in the study of these branches. Students are guided in their historical reading, and are encouraged to study the biographies of the men and women who have made the world greater and better.

Natural Science.

Natural Science.—Our facilities for the study of Natural Sciences are excellent. We have a large collection of minerals and plants in the museums, and the country around is unusually rich in botanical specimens. To aid in teaching Physiology, we have purchased the necessary anatomical apparatus, consisting of French models, skeletons, etc. Twelve large microscopes of superior manufacture have been purchased, and portions of nearly all the tissues, glands and organs of the body have been carefully mounted and prepared for use in the study of Physiology. The same facilities are at hand for the study of Botany. A large collection of native birds and a collection of native woods have been placed in the museum. We are also well supplied with Philosophical apparatus, much of which was selected for this school in Germany. We have also added a dynamo and other electrical appliances, so as to be able to illustrate clearly the recent practical and interesting applications of electricity; including wireless telegraphy.

Chemistry.—The instruction in this branch is designed to prepare teachers to perform various chemical experiments and to give lectures to their classes. It also gives the necessary preparatory knowledge to students who intend to study medicine or to prepare for any other profession or occupation in which such knowledge of Chemistry is required.

In this department and in the geographical departments students gain a knowledge of the facts and principles which underlie the courses in "Nature Study" now given in the best public schools.

Mathematical Department.

Mathematics.—The course in Mathematics aims to secure two objects: the development of the power of deductive reasoning and practical skill in the application of mathematical principles. The course in Arithmetic is thorough and complete. The objects of the study of Mental Arithmetic are analysis and mental discipline, while in Written Arithmetic the aim is the power of synthetical thought and skill in the application of the science of numbers. The other branches of mathematics are likewise thoroughly taught. The relation of Algebra and Geometry to Arithmetic is made clear. The scientific course in Mathematics is more extensive than the mathematical course in many colleges.

Drawing.

Drawing.—The subject of Form Study and Drawing receives the attention which its importance demands. A carefully graded course, embracing the latest and best methods of presenting the subject, is provided for our students, and a large room is specially fitted up and supplied with models, casts, pictures, etc.

Manual Training.

Two large rooms in the Science Building are devoted to Manual Training. The shop for wood work has twenty improved Sheldon Benches with rapid-acting iron vices and a complete tool equipment. The other room is equipped for sewing and handiwork for elementary schools.

Woodwork.—Two and one-half periods a week for twenty weeks are required of the men in shop-work. The course consists of five models, or their equivalent, covering the use of common tools, methods of construction, simple staining and finishing. The work in wood is preceded by a limited amount of required reading based largely on government bulletins. This gives the student a knowledge of material used and also acquaints him with government bulletins as an available source of information.

Sewing.—Two and one-half periods a week for twenty weeks are required of all girls. The subject is introduced by a brief study of the more common textile fibres, the materials and equipment used. Basting, stitching, hemming, oversewing, buttonholes, repairing and mending are taught, and the making of at least one garment for the practical application of principles and stitches.

Handiwork for Elementary Schools.—Two and one-half periods a week for twenty weeks are required of all students. The work comprises basketry paper and cardboard construction, weaving and work with native material. The aim of the course is to develop practical work for schools having no special Manual Training equipment and very little money available for the subject.

Department of School Arts.

Bookkeeping.—Theoretical and practical bookkeeping, both single and double entry, typewriting, business correspondence, etc., are taught in such a way as to develop thought, as well as to make students skilled accountants. (In addition to these studies, the business course includes arithmetic, English grammar and composition, penmanship, commercial geography, etc. The opportunities for acquiring a good education in addition to a knowledge of bookkeeping make this course especially valuable.)

Penmanship.—Full opportunity for students to acquire a good style of writing is provided. Ornamental penmanship, pen-drawing, lettering, etc., are also taught.

Vocal Music.—Instruction in the elements of Vocal Music is imparted to our students, including sight reading, the proper management of the voice, the theory of vocal music, the best way of presenting the subject to children, etc. Special lessons in "school music" may be taken.

Special Courses in Music.—To meet the growing demand for teachers of vocal and instrumental music, courses in music modeled after the best European music schools, have been arranged in addition to the regular instruction in singing, sight reading, etc.

Shorter courses are also given, and special opportunities are offered in voice culture for gentlemen as well as ladies.

In addition to the regular classes in sight reading, etc., an advanced choral class, composed of the best musical talent of the school, is formed for the study of the great masters. The works of Haydn, Mendelssohn, Stainer, Gounod, Spohr, Mozart, Gaul, Rossini, etc., are studied. Music students will take part in frequent recitals and other public work, as they are qualified.

Arrangements for lessons on the violin, mandolin, flute and other instruments are made when necessary.

Physical Culture.

This department has been organized for the purpose of providing thorough physical training for our students; the object being, first, the harmonious development of the physical powers, and, second, the preparation of teachers of this important branch. All these exercises are based on physiological and hygienic principles, as determined by the leading authorities on physical education. Special efforts are made in this department to teach students the proper care of their health. The instructors devote their entire time to this department, a lady instructing the ladies, and a gentleman having charge of the gentlemen.

Professional Department.

THE Professional Department is an essential department of Normal Schools. It belongs to these schools and to universities. Instruction in this department deals with the principles of education, the relation of the different branches of knowledge to one another and to the mind, and the method by which the human powers may be trained, and the mind stored with knowledge. Without some knowledge of these subjects no one should attempt to train the immortal soul of a child. Hence—

1. *Special preparation is necessary to enter the profession of teaching.*

2. *A Normal School should make broad and thorough provision for the pedagogical training of its students.*

THE PROFESSIONAL COURSE is divided into two parts: The *Science of Teaching* and the *Art of Teaching.* The Science of Teaching investigates the principles and methods by which the mind is developed and knowledge and skill are acquired. The Art of Teaching seeks to apply these principles and methods in the work of education. These two divisions are sometimes designated as the *theory* and *practice* of teaching.

The Theory of Teaching.

THE SCIENCE OF TEACHING, as presented to the students of the Regular Course, embraces the following subjects: *Educational Psychology, Principles of Education, Methods of Teaching, School Economy* and *History of Education.*

The Science of Teaching receives the attention that its importance demands. Students receive instruction in the elements of Psychology and Pedagogics from their entrance until they reach the second term of the Junior year. During the second half of the Junior year School Economy is taken up and completed. The members of the Middle Class have a daily lesson in Psychology and one in methods of Instruction during the Middle year. Courses of methods of teaching the various branches are con-

ducted by the heads of departments. Eighteen courses are provided for our classes below the Senior year. The members of the Senior Class pursue a course in History of Education, and a course in Methods of Teaching in connection with their practice work in the Model School. The courses in Methods are as follows:

Courses in Methods.

General Methods.

BY THE PRINCIPAL.

Introduction to Psychology, General Principles and Methods.

BY HEADS OF DEPARTMENTS.

Special Methods.

For Sub-Junior Classes.

Beginning Arithmetic, Penmanship, Vocal Music, Beginning History, Beginning Language and Reading, Elementary English, Beginning Geography, Physical Culture, Manual Training, Written and Mental Arithmetic.

For Junior Classes.

Elements of Literature and Composition, Reading and Language, Political Geography, Written and Mental Arithmetic, Nature Study, Physical Culture, Manual Training, Beginning Geography, Beginning Language and Reading.

For Middle Classes.

Drawing, Physiology, Physical and Commercial Geography, Grammar, Elements of Botany and Zoölogy, U. S. History, Elements of Algebra and Geometry.

For Senior Classes.

1. *Lectures and Notes by Supervisors.*—Reading and Literature, History and General School Questions; Language and Grammar, Number and Arithmetic and Geography; Manual Training; Drawing, Penmanship, Science.

2. *Section Meetings.*—Reading and Literature Teachers, History and Latin Teachers, Number and Arithmetic Teachers, Geography and Grammar Teachers, Language Teachers, Manual Training Teachers, Drawing Teachers, Penmanship Teachers, Science Teachers.

In "section meetings," student-teachers ask supervisors questions concerning their work and receive specific criticism on their work, as observed by the supervisors. Virtually, the section meeting is a conference.

The Practice of Teaching.

THE ART OF TEACHING is learned:

1. By a study of the principles and methods of teaching.

2. By the observation of good teaching.

3. By the practice of teaching under careful supervision.

As students will imitate the methods by which they are taught, or which they have seen used, great care is taken to employ correct methods of teaching in the academic departments. The methods here used are regarded as a valuable auxiliary in fitting our students for teachers.

In addition to the models of teaching presented in the academic departments, a systematic course of *observation lessons* on the work done in the Model School is arranged for the Middle Classes. These lessons are arranged by the superintendent of the Model School, and are carefully graded, the student being taught *what to observe* and *how to observe.*

The practice of teaching in a Model School, or school of practice, is an indispensable part of the professional course. Lectures on educational topics cannot fit persons to teach children, neither can observation without extended practice, nor can undirected observation and desultory, occasional teaching of a class. The study of the principle of the science and observation of correct methods must be supplemented by actual practice under careful supervision to attain skill in the art.

The Senior Class in this institution practice in the Model School during the entire school year, each student teaching two or three classes daily. This work is done by the Seniors while pursuing their studies in the Normal School, the programme being so arranged that their duties as teachers will not conflict with their duties as students. Their classes are changed when necessary, so that they have an opportunity to give instruction in the different elementary branches, and to work with all grades of pupils; and they are frequently placed in charge of several grades at one time, teaching one class while the other classes are employed in preparing lessons or in desk work. Careful plans of each year's work are prepared by the student-teachers, and handed to the superintendent for examination; and they are taught how to study children and how to adapt the branches of knowledge to their mental growth.

This work is under the constant supervision of the superintendent of the Model School and his assistants. The Principal of the

A View of the Lake.
Library in front to the right, Science Hall to the left.

A View of the North Campus.
Science Hall to the left, part of Library to the extreme right, small part of the Lake in front.

School inspects the work in the Model School frequently, and the teachers of "Methods," as well as other leading teachers, assist in this department, the object being to harmonize all parts of the school and to have every section work towards one and the same end, that of making *skilled teachers* of our students. Our new Model School building, especially designed for the purpose, enables us to train our students to be teachers, as it would be impossible to do without such a building.

No student is legally qualified to graduate at a State Normal School in Pennsylvania unless he has actually taught in a Model School (or school of practice) forty-five minutes daily for at least twenty weeks.

A kindergarten is established in connection with the Model School. It is under the direction of a skilled kindergartener, who also has charge of a training class in this department. The objects of this branch of our Model School Department are to acquaint our graduates with kindergarten methods, which may be used with great advantage in primary grade work, and to prepare teachers for kindergartens and sub-primary grdaes. Our students derive great benefit from this feature of Normal School work.

In the spring term a country school is organized in a room in the Model School specially furnished for this purpose. This school is designated as a model country school, and is continued long enough to allow the Seniors an opportunity of learning how to conduct a school of this kind.

Course of Study in Model School and School of Practice.

Kindergarten.

Morning Talk, Gift Work, Physical Exercise, Occupation, including Drawing, Painting, Paper Cutting, Folding and Weaving, Clay Modeling, Music, Games.

Primary School.

FIRST GRADE.—Reading, Number, Language based on Nature Work and Literature, Writing, Drawing, and Painting, Manual Training, Music.

SECOND GRADE.—Reading, Number, Language based on Nature Work and Literature, Writing, Drawing and Painting, Manual Training, Music.

THIRD GRADE.—Reading, Number, Oral History, Oral Geography and Sand Modeling, Language based on Nature Work and Literature, Writing, Drawing and Penmanship, Manual Training, Music.

FOURTH GRADE.—Reading, Number, Oral History, Oral Geography and Sand Modeling, Science, Language, Writing, Drawing and Penmanship, Manual Training, Music.

Grammar School.

FIFTH GRADE.—Reading, Oral and Written Arithmetic, History, Geography and Map Modeling, Language, Science, Penmanship, Drawing and Painting, Manual Training, Music, Gymnastics.

SIXTH GRADE.—Reading, Oral and Written Arithmetic, History, Geography and Map Modeling, Language, Science, Penmanship, Drawing and Painting, Manual Training, Music, Gymnastics.

SEVENTH GRADE.—Reading, Oral and Written Arithmetic, History, Geography and Map Modeling, Language, Science, Penmanship, Drawing and Painting, Manual Training, Music, Gymnastics.

EIGHTH GRADE.—Reading, Mental and Written Arithmetic, History, Geography and Map Modeling, Grammar, Science, German, Penmanship, Drawing and Painting, Manual Training, Music, Gymnastics.

High School.

FIRST YEAR.—Literature and Composition, Beginning Latin, Algebra, Science: Botany (14 weeks), Zoölogy (26 weeks); History: Grecian (half year), Roman (half year); Arts: Drawing, Manual Training, Music, Gymnastics.

SECOND YEAR.—Literature and Composition, Latin Grammar, Cæsar, Algebra, Science: Botany (14 weeks), Physical Geography (27 weeks); History: English (half year), United States (half year); German, Gymnastics.

THIRD YEAR.—Literature and Composition, Latin (Cæsar, 4 books), Geometry (26 weeks), or Arithmetic (14 weeks), Science: Chemistry (26 weeks), Political Geography or Physiology (half year); German; Arts: Grammar (14 weeks), Drawing, Music; Gymnastics.

A certificate will be given by the Superintendent of the Model School to pupils who complete the grammar school course satisfactorily, and a diploma to pupils who complete the high school course.

The high school in the Model School is equal in standing, equipment, and requirements to a "second grade" township or borough high school.

Examinations and Diplomas.

Term Examinations.

TERM EXAMINATIONS, for the completion of studies and the promotion of students, are held at the close of each term. Promotions are made, however, *without examination*, whenever warranted by the standing of students.

Special examinations will be held on the Saturday of the Fall and Spring Terms as designated, at 8:30 A. M., 10:30 A. M., and 1:00 P. M., in the following branches:

2d Saturday.	Political Geography, Orthography, Penmanship.
3d Saturday.	Mental Arithmetic, Physiology, Reading.
4th Saturday.	U. S. History, Vocal Music, Physical Geography.
5th Saturday.	Written Arithmetic, Orthography, Drawing.
6th Saturday.	English Grammar, Bookkeeping, Elements of Literature.
7th Saturday.	Algebra, "Junior" Latin, Botany.
8th Saturday.	Civics, Orthography, School Economy.

Other special examinations will be held when necessary. Persons expecting to attend school, as well as students, have permission to enter any of these examinations.

High school teachers and others may arrange with the Principal to have their pupils examined in any branches in which they desire to be examined, on the first Saturday of each month while this school is in session. These examinations will be held at the Normal School, non-resident examinations having been discontinued at all the Normal Schools by the Board of Principals. High school graduates have the opportunity of completing the studies of the Junior and Middle years in one year.

Final Examinations.

Examinations for graduation and for entrance to the Middle and Senior Classes are conducted by the Faculty of the School and by the State Board of Examiners. The Faculty first examine candidates, and, if satisfied with their qualifications, recommend them to the State Board of Examiners for further examination.

The Board of Examiners consist of the State Superintendent

of Public Instruction, the Principal of the Normal School at which the examination is held, the Principal of another Normal School designated by the State Superintendent, and six Superintendents appointed by the State Superintendent.

The Board of Examiners will test the knowledge of the candidates upon all branches of study of the course in which they are examined, special attention being given to the Science and Art of Teaching.

Persons who have been graduated in the elementary or the Regular Course may be examined at any State examination in any of the branches of the advanced courses and have these branches placed on their diploma.

Certificates and Diplomas.

A student who is graduated in the Regular or the Supplementary Course will receive a certificate, in which will be named the branches of the course, and which will confer upon him the right to teach in the public schools of the state for two years without examination.

A regular graduate who has continued his studies for two years, and has practiced his profession during two full annual terms in the common schools of the State, will receive, upon presenting to the Faculty and Board of Examiners, a certificate of good moral character and skill in the Art of Teaching from the Board or Boards of Directors by whom he was employed, countersigned by the proper Superintendent of Schools, a second diploma or certificate, which authorizes him to teach in the public schools of the State without examination. *Applications for the second diploma should be filed with the Principal before the meeting of the State Board of Examiners in June.*

A graduate in the Regular Course who completes the first year in the Supplementary Course may receive the degree of *Bachelor of Pedagogics* (*B. Pd.*) After two years' successful teaching and the completion of the second years' course, he may receive the degree of *Master of Pedagogics* (*M. Pd.*).

State Certificates.

Practical teachers may obtain a *Teacher's State Certificate* on the following conditions:

1. All applicants must be twenty-one years of age and must have taught in the common schools of the State during three full annual terms.

2. They must present certificates in regard to moral character and skill in practical teaching, similar to those presented by the regular graduates, and have them signed by the same school officers.

3. They must be examined in all branches of the course in which they desire a certificate by the Faculty and Board of Examiners, at the time of the annual examination at the school where application is made.

4. A thesis on some educational subject will be required as part of the examination. (*See C. S. L. Sec.* 370.)

The certificate granted in accordance with these conditions will enumerate the branches of study of the course in which the holder is found proficient.

All diplomas and certificates are authorized and furnished by the State, and exempt those who hold them from any further examination by superintendents or other officials acting under the provisions of our common school laws.

GOLD MEDAL AWARDED TO THE NORMAL SCHOOLS OF PENNSYLVANIA COLLECTIVELY FOR AN EXHIBIT OF THE WORK OF THE NORMAL SCHOOLS.

Moral and Literary Culture.

Moral and Religious Training.

MAN is a moral and religious, as well as an intellectual being. A true education requires the harmonious development of all his powers. Believing in the importance of moral and religious culture, we take great care to aid our students in forming virtuous habits, to imbue their minds with correct moral principles, and to inspire their hearts with the truths of Christianity. The institution, however, is in no sense sectarian, but *each student's religious belief is fully respected.*

Among the religious privileges of the School are morning devotional exercises, Sunday Bible classes, prayer meetings and an occasional sermon or religious lecture. Students are required to attend the morning devotional exercises and the Bible classes. They will be excused from the Bible classes if they or their parents or guardians have conscientions scruples against their attending. Attendance upon other religious exercises is voluntary.

Literary Societies.

Among the attractions of the school are two flourishing Literary Societies, conducted by the Students, the "Page" and the "Normal." They hold bi-weekly meetings. They have together about 10,000 well-selected volumes in their libraries. Students may become members of either of these Societies by paying a small initiation fee. These societies have been models for a large number of literary societies in Normal Schools and elsewhere throughout the country, and every student is urged to join one of them.

Temperance Union, Etc.

A flourishing Young Woman's Christian Temperance Union is connected with the school. It includes among its members a large number of students of both sexes, and accomplishes great good.

A Young Men's Christian Association and a Young Women's

Christian Association have also been organized, and each body has a large and influential membership.

Courses of Lectures.

The School maintains two courses of entertainments, one of four or five entertainments in the fall and winter terms, and one of two or three in the spring term. Other lectures and exhibitions are also occasionally given. Leading lectures and educational entertainments are thus placed at a small cost within the reach of all our students who desire to attend them.

SILVER MEDAL AWARDED TO THE FIRST PENNSYLVANIA STATE NORMAL SCHOOL, MILLERSVILLE, FOR AN EXHIBIT OF STUDENTS' WORK.

Buildings, Location, Etc.

Main Buildings.

THE Normal School buildings are large, the east front of the main buildings being about 300 feet, the south front about 210 feet, and the north front 150 feet. Several upright water pipes that are connected with the standpipe are placed throughout these buildings, with hose attachments that will extend to all parts of the halls and rooms on every floor, and the utmost precautions are taken to prevent accidents by fire. There are eight stairways in different parts of the three main buildings; fire extinguishers are within easy reach; fire escapes and ladders are provided; and special watchmen are on constant duty day and night.

Ladies' Building.

The north building is a very large handsome structure, in the old colonial style of architecture. It is intended for ladies, and has accomodations for about 400 students.

Gentlemen's Building.

The south building is used by gentlemen and has accommodations for about 300 students. The architecture of this building has been entirely remodeled, and rooms for about 75 students have been added.

Administration Building.

A large building is placed between the north and south building, completely separating them. The central building contains the chapel (a beautiful room capable of seating 1,200 persons or more), recitation rooms (sufficient for 1,000 students), Principal's offices, money office, book store, trustees' room, dining rooms, etc.

Gymnasium.

A large gymnasium, with an extension containing instructors' rooms, etc., has been completed and fully equipped with the best

A Bit of the Lake and Campus.

modern apparatus for a complete course of physical training for ladies and gentlemen. It is located north of the new annex to the ladies' building. It is in charge of a lady and a gentleman specially fitted for their work; and all students have the opportunity of availing themselves of the great advantage of pursuing a course of physical training without extra cost. The work done in the gymnasium has proved of great benefit to our students.

Library.

A building, with frontage of 107 feet and a depth of 109 feet, has been erected for library purposes. It occupies a prominent position northeast of the ladies' building. It has a capacity of 100,000 volumes, and one of the handsomest buildings of its kind in the country. It contains the general library of the School, the reading room and reference library, the libraries of the literary societies, etc., in all about 15,000 volumes. It is under the charge of a skilled librarian and one or more assistants, and is open several hours every day. The reference library is supplied with the *Encyclopedia Britannica*, the *International New American* and *Annual Encyclopedias* and many other books of referecne, including the latest works bearing upon the subjects taught in the various departments of the school. The reading room is supplied with a large number of the leading magazines and reviews, daily and weekly newspapers, religious periodicals, educational journals, etc. These exceptional literary facilities are afforded to all students without extra charge.

Science Hall.

A building devoted to the physical sciences and mechanic arts has been erected on the north campus. The front of the building is 120 feet in length, the east wing 80 feet, and the west wing 56 feet. It contains a lecture room for natural philosophy, chemical and physical laboratories, biological laboratory and museum, drawing rooms, sewing room, cooking room, rooms for a complete course of woodwork, iron work, etc., and a finely equipped business school. This is an imposing building.

Model School and School of Practice.

A building, 123 feet by 61 feet, used exclusively as a Model School and School of Practice, was completed in July, 1901, and first used in the fall of that year. This building was especially planned for the purpose, and is in all respects the most commodious and most convenient Model School building in the State or the nation. It is located east of the turnpike, opposite the administration building. It contains twenty recitation rooms, besides a large assembly hall, general office, library, two rooms for exercising, manual training room, chemical and physical laboratory, room for kindergarten, etc. It is the handsomest structure of the kind in the Commonwealth, with the most modern system of heating, ventilating, lighting, sanitation, etc.

All these buildings are connected by wide stone walks and are within easy access.

Household Department.

A large and handsome building has been erected for household purposes. It contains carpenter and machine shops, engine rooms, a bakery of the most approved type, laundry rooms, store rooms, lodging rooms for hired help, etc. This much needed building enables the household department to be completely equipped for its important work.

Infirmary.

A new, comfortable, two-story building, with steam heat, bath, rooms, hot and cold water, cemented basement, with cooking equipment and laundry appliances, proper sewerage connections, etc., has been fitted up, following the suggestions of the county medical inspector and representative of the State Board of Health in Lancaster County. The building is a double building, the two sides being entirely separate, one part for ladies, and one for gentlemen. It is properly isolated and conveniently located, and is connected with the different buildings by telephone. This building takes the place of a cottage purchased many years ago by the school for the purpose of an infirmary, and never used for that purpose, as we had no occasion to use it.

Other Buildings.

Other buildings belonging to the "plant" are a transformer house, with an electric light shop, a large barn, a carriage house, a grand stand on the athletic field, a boiler house and coal house attached, etc.

All the leading buildings are connected by an inter-communicating telephone system, with thirty telephone stations, affording instant communication between different parts of the main buildings forming the "plant" of the school.

Grounds.

The buildings are surrounded with grounds to the extent of about twenty acres, part of which is covered with forest trees, shrubbery and flower beds, and part is carefully laid out and used for tennis, base ball, foot ball and other out-door games. A grandstand has been erected on the base ball grounds, the basement of which may be used for storing bicycles. A soldiers' monument, erected by the students soon after the Civil War, stands on the east campus in front of the administration building, and two beautiful fountains ornament the ground in front of the ladies' building. Plans for the beautifying of our campus were prepared some time ago by a leading landscape architect, and have been carried into effect, making the large campus the most beautiful park connected with any educational institution in the State. A beautiful lake for skating and boating and containing myriads of gold fish forms part of the plans. The grounds have been graded, walks have been laid out and hundreds of trees and shrubs have been planted, which enhance the beauty of the place.

A never-failing supply of remarkably good water is found on our grounds. It flows upwards, like an artesian well, through the rocks, which form the bottom of a large reservoir, from which it is automatically pumped into a standpipe eighty feet high, with a capacity of 50,000 gallons, and thence distributed throughout all our buildings and different parts of the campus. Our system of sewerage is piped underground to the Conestoga river, a mile away, with a fall of at least a hundred feet. Our water supply and sewerage system are not connected with any other buildings.

Location.

Millersville is a pleasant village, situated four miles southwest of Lancaster city, in the richest agricultural county in the United States, and one of the most beautiful and healthful. A turnpike and an electric railway connect the two places. Electric cars leave the Philadelphia and Reading Railroad station and the Pennsylvania Railroad station at Lancaster every half hour during the morning and evening, and every hour during the middle of the day, connecting with all trains on both these railroads.

The location of the school is especially favorable to moral culture. It is near enough to Lancaster to enjoy the benefits of proximity to a large city, and yet not so near as to expose its students to the numerous temptations to vice common to cities and large towns. There are six churches of different denomination in the village, which students may attend. There are no saloons, two country inns, and no factories. Millersville is a village of homes. It is an ideal location for a school of this kind.

The buildings are regarded as among the most comfortable, as well as the most commodious, Normal School buildings in the country. The recitation rooms being on an upper floor and the dining room on the lower floor, stair climbing is reduced to a minimum, and is equally distributed among the occupants of the different halls.

The improvements made in the last few years cost about $450,000. They will be followed by others, whenever and wherever needed, the authorities of the school being determined to do all that can be done to promote the ends for which it was established, and add to the comfort and convenience of all connected with it.

New toilet accommodations, of the latest and most approved style, have been erected in both buildings. They were completed at the opening of the fall term, 1907, and connected with the main corridors, and are fully supplied with bathing arrangements, with hot and cold water at all times.

The buildings have been rewired and are lighted by electricity. The wires all run in steel conduits. Electricity was "turned on" in the gentlemen's building in the spring of 1908 and in the ladies' building in the fall of the same year, and is now used in each student's room and elsewhere.

Plans for heating all the buildings from a central steam plant have been prepared, and the work of putting the plans into effect has begun and will be carried to completion as rapidly as possible.

Government.

THE method of government of the institution is based upon the sense of duty and the power of self-control. More reliance is based upon the principles of self-government than on positive rules and penalties.

It is assumed that each student who enters the school understands and agrees to obey all its regulations, and is disposed to do right and submit cheerfully to the wholesome restraints that are found necessary in a well-regulated institution of this kind; and trust is placed in his sense of honor and propriety until it is seen that he is unworthy of confidence. Students may at any time be dismissed, or required to withdraw from school, for any cause deemed by the Principal or Faculty prejudicial to its best interests. Parents or guardians are earnestly requested not to send us persons who have contracted bad habits, or who are insubordinate, indifferent to the rights of others, or mentally or morally defective, as the safety of others will demand their dismissal.

If students are not making progress in their studies through indolence or negligence, or for any other reason, their parents or guardians will be informed of the fact. If this does not secure attention to studies, a request will be made for their withdrawal, or they will be removed by the authorities of the school.

Reports of the attendance and progress of students will be prepared as soon after the close of winter and spring terms as possible, and given to them or sent to their parents or guardians.

Regulations for Students.

The following regulations have been adopted after careful consideration as to what would promote the good of the institution and of those connected with it. It is hoped that they will commend themselves to the good sense of every student and be obeyed because they are reasonable and right.

Other regulations will be announced to students at the opening of each term and at other times if needed.

1. Buildings and Rooms.

1. Rooms may be engaged by writing to the Principal. All students are required to room in the school building or in private houses designated by the school. No one is permitted to room or board out of the school buildings until all the rooms are occupied, except for special reasons, and by previous permission of the Principal; and all bills for rooms and boarding must be paid to the Principal or Business Manager, who settles with the boarding-house keepers. An exception to this method of payment will be made only in the case of students rooming and boarding with near relatives. Rooms are supplied with furniture, and will be ready for occupancy on the first Tuesday of the session. Students who enter school before the opening day will be charged $1.00 a day. Rooms should be vacated not later than the day following the close of school. All keys must be returned at the close of the Winter and Spring terms. (See p. 52.)

2. Rooms engaged and not occupied by the first evening of the term may be forfeited. Rooms will be assigned to new students in the order of their application and entrance as far as practicable. Forfeited rooms will be held if not selected by the students at school. *Rooms will be held one week (or more by special arrangement) for students who make the advance payment on or before the opening of the term.* Students may be required to change their rooms at any time or to board in the village if deemed necessary by the authorities of the school. If the health or disposition of students makes it inadvisable for other students to room with them, they will be charged extra for the room or room in the village. Rooms may be engaged one year in advance of time of entrance.

3. Loud talking, whistling, scuffling, etc., in the building are prohibited.

4. The use of tobacco is prohibited in the buildings or on the grounds.

5. Each student will be held accountable for damage done to his room or its furniture, or for any property of the institution injured by him.

6. No water, dirt or other material shall be thrown from the porticoes or windows.

7. Students shall not visit one another's rooms during the regular hours of study, except by the permission of the teacher in charge. No change of rooms must take place without permission of the Principal or the person in charge of the assignment of rooms, and no furniture or other articles belonging to the school must be taken from a room. When rooms are not occupied, they must be kept locked. Students are not permitted to keep sums of money in their rooms. The school will not be responsible for any money of students which may be left in their rooms. It should be deposited in the money office, and a certificate of deposit will be given to the depositor, and in that case the school makes itself responsible. (See page 53.)

8. Students furnish their own towels, soap and napkins and must have all articles of clothing plainly marked with the full name. Each student is entitled to have fifteen pieces, named on the laundry list, washed a week without extra charge. He will be charged for additional pieces. No substitutions will be allowed. Bedding is furnished by the school.

9. Students must have their rooms put in good order and ready for inspection by the steward or housekeeper before 9 a. m. No nails must be driven into the walls or ceilings, or alterations made in the windows, doors or any appendages of the rooms, without the permission of the steward or housekeeper. It is the steward's duty to visit each room in the gentlemen's building at least once a week to inspect it. If damaged or neglected, it will be put in good condition at the expense of the occupant. The ladies' rooms will be visited regularly by the housekeeper or matron.

10. On the evenings devoted to study, the students must repair to their rooms at the ringing of the proper bell, and must not leave them without permission. Upon the ringing of the "second retiring bell," students are expected to be in their rooms, and all lights must be extinguished and all noise must cease. Prolonged absence from the gentlemen's building after the second bell is prohibited. The ladies' building is locked at dusk.

2. School Duties.

1. A student's first duty is to report to the Principal's office for enrollment. Every student shall be present at the daily opening and closing exercises of the school, and at all general exercises in the chapel, unless excused.

2. Students will be assisted in selecting their studies and arranging their programmes by *a member of the Faculty appointed for this purpose.* They must not change their programmes without permission. They must enter their classes without delay and shall be regular and punctual in attending them, as no school duty can be omitted or neglected without loss. Permission to be absent from a recitation will be granted only when necessary, and should always be obtained before the absence occurs. When students go home on Friday evening or Saturday morning, parents are urged to see that they return to school on Sunday evening or Monday morning before recitations begin. Students should be at school at the opening of the term, at the hour named in the Calendar (p. 3). Except for special reasons, students who remain at school till the end of the term will not be excused from any school duty before the hour named in the Calendar (p. 3).

3. Students absent from their classes shall present a written excuse to the teacher of the class, signed by the Principal, or the person designated by him, or in case of sickness in the building, by the teacher in charge of the hall in which they room.

4. Students desiring to withdraw from school permanently during the term must obtain permission from the Principal to do so. They are subject to the rules of the school until such permission is granted and they have left school. Unless for urgent reasons, they will be required to remain at school till Friday or Saturday. Parents or guardians who desire to have students withdraw from school should notify the Principal. Parents and guardians are expected to direct the actions of students during vacations. Previous permission must be obtained if students desire to remain at school

during the Spring vacation. No students will remain during the summer vacation.

5. Students are required to take regular exercise in the gymnasium under a trained instructor (unless properly excused), and for this purpose they are expected to provide themselves with suitable clothing, including shoes.

Ladies should bring a proper gymnasium suit, preferably black serge, consisting of bloomers and waist, the latter having a square cut neck and three-quarter or elbow sleeves.

Suits may be purchased here at a cost not exceeding five dollars. Shoes may also be obtained at the school. Rubber soled shoes are not advisable for general gymnastic work.

Physicians will please remember that the regular exercises in the gymnasium are not severe, are carefully selected and are given under the personal direction of trained instructors. Students usually derive great benefit from them, and should not be advised by physicians to be excused from them except for physical disability. Harm has sometimes been done by excusing students through ignorance of what the exercises in a well-appointed gymnasium are. All requests to be excused should be made according to a form which has been adopted by the school and which will be furnished upon application. Excuses must be signed by the physical instructor, and are subject to the approval of a resident physician. Students excused from the exercises in the gymnasium must study a text-book or manual in class under the guidance of instructors in order to become theoretically acquainted with the exercises now required to be taught in many schools. All athletic games and contests and all public exercises are under the general control of a committee of the Faculty. No student can take part in any public game or contest whose conduct or standing in class is not satisfactory. Students must obtain permission to take part in public entertainments not connected with the school.

6. Students must have a sufficient number of studies to keep them properly occupied, but not more than they can study with profit. They will prepare their lessons in their rooms or in the study hall.

7. Each student of music on the piano or organ will have regular hours assigned for practice, during which time no one shall be present to interrupt the exercises or divert the attention. Boarding students who study music only must take at least four lessons weekly and six practice periods daily.

8. All students are expected to be regular and prompt in assembling for meals; all shall conduct themselves in a becoming manner, and no one should leave the dining-room before the signal of dismissal, without good reason and permission of a teacher.

9. Any student sick and requiring attention should have his condition reported to the proper authorities, when he will be waited upon in his room.

10. Students are absolutely prohibited from playing cards, using profane or vulgar language, drinking alcoholic liquors of any kind as a beverage,

entering places where alcoholic liquors are sold, forming or belonging to a secret school organization, school club, or school "fraternity," mentioning in a public exercise the name of any one connected with the school or casting any reflections upon students, teachers or classes in a public meeting, or by a written or printed publication, or having alcoholic liquors, fire-arms, parlor matches, playing cards or objectionable books, papers or other articles in their possession, during their connection with the school.

3. Relation of the Sexes.

1. It is expected that the ladies and gentlemen of the institution will treat one another with politeness, and in accordance with the usages of good society.

2. No prolonged conversation between the sexes should take place in the buildings or upon the grounds, except in the performance of school duties or by permission; and no conversation between them will be permitted in the confectioneries or elsewhere. Students may be prohibited from going to places where they meet students of the opposite sex.

3. Neither sex will trespass upon the portion of the building or grounds assigned to the other sex. Lady students attending athletic games must not meet or hold conversation with gentlemen at the game.

4. At the close of the evening lecture or society meetings all will withdraw immediately from the chapel.

5. No student shall walk or ride with anyone of the opposite sex, except in cases of necessity, and then only by previous permission.

6. A gentleman student having a sister or cousin in this institution may visit her in the reception room.

7. A gentleman student cannot visit a lady student not a relative, except by permission. Gentlemen, not students, desiring to visit lady students must obtain permission from the Principal.

8. Ladies will not be permitted to have gentlemen not relatives visit them except for special reasons.

9. Ladies will meet brothers and other gentlemen who visit them in the reception room. Gentlemen will meet sisters and other ladies who visit them in the reception room.

10. Except for special reasons, no visiting will be permitted on the Sabbath or in the evening.

NOTES.—1. Permission to receive visitors should be obtained before the visitors come to the school. Prolonged visits always interfere seriously with the progress of a student in his studies, and should not be made except for urgent reasons and by previous arrangements for boarding, etc. Visits to students by any one during the school hours of the day or evening seriously interfere with their work, and should not be made unless necessary. The best time to visit students is Saturday afternoon. Young persons visiting students will be expected to conform to the regulations of the school. Children under twelve years will not visit students except by previous permis-

sion and for special reasons. As a rule, the regulations are not suspended during vacation.

2. *Persons who have been exposed to contagious or infectious diseases must not enter the school either as students or as visitors.*

3. Day students are subject to the rules of the school while attending the meetings of the literary societies and other exercises of the school.

4. The right to require students to testify with respect to the violations of school rules is in accordance with the practice of courts of justice, and is a right which the school maintains.

Business of the School.

Admission of Students.

STUDENTS will be admitted to the school at any time, and charged only for the number of weeks they are in attendance. *In order to make the best progress in their studies, they should enter at the beginning of the term and remain until the close.* Classes will begin their recitations on the first morning after the opening day of the term.

When students enter school they will be assigned to the class in which their qualifications entitle them to be placed.

Persons desiring to become students should inform the Principal. Rooms may be engaged one year in advance of the time of entrance.

Students who have taught school are requested to bring their teachers' certificates with them.

If it is found necessary in the future to place a limit upon the number of students admitted by this school, preference will be given to students over seventeen who desire to prepare to teach in the public schools of the State.

The School Year.

The school year consists of forty weeks, and is divided into three terms. The Fall Term of 1910 will begin on Tuesday, September 6, and continue thirteen weeks. The Winter Term of 1910–1911 will begin Monday, December 5, and continue thirteen weeks. The Spring Term of 1911 will begin Tuesday, March 28, and continue fourteen weeks. There will be a vacation of one week during the Christmas holidays, and two weeks between the Winter and Spring terms. (See Calendar, p. 3.)

Charges.

Boarding students are charged $70 for the fall term, $70 for the winter term, and $72 for the spring term, plus an enrollment fee of $5 for the fall and winter terms and an enrollment fee of $5 for the spring term, or $220 a year, including the enrollment fees. Day students are charged $1.50 a week, plus the enrollment fees stated above. From these charges the State appropriation of $1.50 a week, or $60 a year, is deducted, thus reducing the cost to students over seventeen preparing to teach to $160 a year, for boarding students and $10 a year for day students. For part of a term, the cost to

boarding students is $5.50 a week, plus the enrollment fee, or $4.00 a week, plus the enrollment fee, if they are preparing to teach.

The foregoing charges do not include the cost of books and stationery.

Table of Charges and Boarding.

	Fall Term 13 Weeks.	Winter Term, 13 Weeks.	Fall and Winter Terms.	Spring Term, 14 Weeks.	Winter and Spring Terms.	Entire Year.	Part of Term, Per Week, exc. Enrollment Fees.
Tuition (including enrollment fees), school privileges, etc.	$24 50	$24 50	$44 00	$26 00	$50 50	$70 00	$1 50
Tuition (including enrollment fees), boarding, lodging, etc.	75 00	75 00	145 00	77 00	152 00	220 00	5 50
State Aid deducted from cost of tuition (see page 50)	19 50	19 50	39 00	21 00	40 50	60 00	1 50
Charges for boarding, etc., after deducting State aid	55 50	55 50	106 00	56 00	111 50	160 00	4 00
Charges for day students (after deducting State aid), enrollment fees	5 00	5 00	5 00	5 00	10 00	10 00	

For time of payments, see pp. 48 and 49. For deductions, see p. 49.

Charges for Music, Typewriting, Etc.

	Fall Term, 13 Weeks.	Winter Term, 13 Weeks.	Fall and Winter Terms.	Spring Term, 14 Weeks.	Winter and Spring Terms.	Entire Year.	Part of Term, Per Week.
Instrumental music and voice culture (2 lessons weekly, 2 practice periods daily)	$15 00	$15 00	$30 00	15 00	$30 00	$45 00	$1 25
One lesson weekly, one practice period daily	7 50	7 50	15 00	7 50	15 00	22 50	65
Use of piano (2 practice periods daily)	3 00	3 00	6 00	3 00	6 00	9 00	25
One practice period daily	1 50	1 50	3 00	1 50	3 00	4 50	15
One lesson weekly, without use of instrument	6 00	6 00	12 00	6 00	12 00	18 00	50
Two lessons weekly, without use of instrument	12 00	12 00	24 00	12 00	24 00	36 00	1 00
Violin, flute, etc.	6 00	6 00	12 00	6 00	12 00	18 00	50
Mandolin, etc.	6 00	6 00	12 00	6 00	12 00	18 00	50
Typewriting (one period daily with instruments)	6 00	6 00	12 00	6 00	12 00	18 00	50
Stenography (daily lessons in class)	6 00	6 00	12 00	6 00	12 00	18 00	50
Penmanship (special lessons in class daily)	6 00	6 00	12 00	6 00	12 00	18 00	50
Special elocution (private lessons, 1 lesson a week)	6 00	6 00	12 00	6 00	12 00	18 00	50
Planting or drawing (private lessons, 1 lesson a week)	6 00	6 00	12 00	6 00	12 00	18 00	50
Chemical laboratory (charge for breakage)	1 25	1 25	2 50	1 25	2 50	3 75	10
Manual training (charge for material)	50	50	1 00	50	1 00	1 50	05
Dinner, five school days	13 00	13 00	26 00	14 00	40 00	40 00	1 00

Tuition in regular classes to special students in music, stenography, etc., one class, 60c weekly; two classes, $1.10; three classes, $1.30; four or more classes, $1.50; stenography and typewriting and three English branches, $1.50; double entry bookkeeping and three English branches, $1.50.

A student desiring to occupy a room alone may arrange to do so, when the building is not full, for 75c. a week additional charge.

There is no extra charge for vocal music, penmanship, elocution, single-entry bookkeeping, Latin, Greek, French or German, taken in regular classes.

The enrollment fee must always be paid when the student enters school, in order to secure enrollment. It will not be refunded for any reason.

Boarding to students during winter and spring vacations and transient boarding, $5.00 a week, or $1.00 a day.

No persons are taken as boarders during the summer vacation.

The bills for stationery and books range from $2.00 to $6.00 a year, depending upon the number and kinds of studies a student pursues and the care he exercises in making his purchases.

The extra expenses of students are very small, consequently they do not need a large amount of spending money. Arrangements are made by which students may deposit money with the treasurer, and draw it at such times and in such sums as they desire.

Payments.

Payments for the term for which students enter school are to be made when they enroll as students. In other words, *payments for each term are to be made in advance,* at the beginning of the term.

See Table of Expenses, p. 47.

Advance payments for boarding students preparing to teach: First term, $55.50; second term, $50.50; third term, $54 (spring term only, $56). Day students preparing to teach pay the enrollment fees in advance.

Checks, bank drafts and post-office orders may be used in the payment of bills. They should be drawn payable to the Principal or Business Manager.

If other times of payment are desired, previous arrangements must be made with the Principal or Business Manager, and in case persons are unknown, satisfactory reference must be given. But no students can be admitted without a payment on account.

Payments for music, stenography, etc., one-half in advance, the remainder at the middle of the term.

The bills for books, stationery, etc., should be settled before the close of the school term.

All bills must be paid or satisfactory arrangements must be made for their payment before students are recommended to the State Board of Examiners for "final" examination or for their second diplomas.

Deductions.

A deduction of one dollar and fifty cents a week is made to students over seventeen preparing to teach (see Appropriation to Students, p. 50). This deduction makes the *tuition in this institution free to all students over seventeen preparing to teach in the public schools of the Commonwealth.* (See note on p. 55 with reference to Deficiency in State Aid.)

A deduction of one dollar a week will be made to boarding students who go home regularly on Friday evening before supper and return on Monday morning after breakfast, and whose laundry work is done at home. (No deduction will be made if this rule is not fully complied with.)

No deduction is made for sickness in school, but for absence from school two consecutive weeks or more at one time on account of sickness, or any other reason satisfactory to the Principal, a deduction is made of $2.75 a week from the charge of boarding. Money paid in advance will be refunded to parents or guardians if students leave school for any reason satisfactory to the Principal. No part of the enrollment fee, however, will be refunded. No deduction is made to students entering within the first two weeks, or leaving within the last two weeks, of the term. No deduction is made for part of a week.

Settlement of Accounts.

All bills must be settled with the Principal or Business Manager, who acts in behalf of the Trustees. A student's account for one term must be settled before he enters for another term, unless by special arrangements made with the Principal or Business Manager.

There are no EXTRA CHARGES *except for the* EXTRA BRANCHES

named above, hence our charges are lower in reality than those of many similar institutions.

Appropriations to Students.

The following appropriation is made by the State to students preparing to teach in the public schools:

Each student over seventeen years of age who shall sign an agreement binding said student to teach in the common schools of the State two annual school terms, shall receive the sum of ONE DOLLAR AND FIFTY CENTS A WEEK in full payment for the expenses of tuition of said student, provided that each student in a State Normal School drawing an allowance from the State must receive regular instruction in the science and art of teaching in a special class devoted to that object for the whole time for which such an allowance is drawn.

In case of a deficiency in the State aid to students, each student in the different State Normal Schools will receive his proportionate share of the appropration, as determined by the State Department. This rule must be enforced by all Pennsylvania State Normal Schools.

Alumni Loan Fund.

The Alumni and other friends of the school have established a fund, which is lent to deserving students without interest to enable them to complete their studies at this school. The fund amounts to nearly $1,500, and its benefits have to this time been confined of necessity to members of the upper classes. Contributions to the fund will be thankfully received. Address Prof. J. W. Lansinger, Millersville, Pa., treasurer of the fund.

Scholarships.

A free scholarship has been established by the students of the school during the administration of Prof. James P. Wickersham as Principal. It is designed to honor the memory of this distinguished educator. and is entitled the Wickersham Memorial Scholarship. It is awarded at the close of each school year by the Faculty and State Board of Examiners to a student who has completed the "Final" examination for entrance to the Senior Class, and includes free tuition and boarding and the use of text-books rent free for the Senior year. The basis of selection is scholarship and moral character.

The sum of $1,000 has been subscribed by the Class of 1898, the interest of which is used annually in assisting to pay the expenses of a meritorious student. This scholarship is awarded at the close of each school year.

Prizes for Scholarships.

The following priezs will be donated by the Board of Trustees to students who will complete the Regular Course at this institution. They will be awarded on the basis of scholarship and deportment, and will be due and pyaable after graduation. The amount of the prize will be deducted from the student's bill after graduation, or paid to him in cash if his bill is settled.

For General Scholarship.

(To candidates for the Middle Class who have attended this school at least two terms.)

1st. Twenty dollars. 2d. Fifteen dollars. 3d. Ten dollars. 4th. Five dollars.

(To candidates for the Senior Class who have attended this school during the Middle year.)

1st. Twenty dollars. 2d. Fifteen dollars. 3d. Ten dollars. 4th. Five dollars. Open to all students except to those to whom the scholarships are awarded.

(To members of the Senior Class.)

1st. Twenty dollars. 2d. Fifteen dollars. 3.d Ten dollars. 4th. Five dollars. Open to all students except the holders of the scholarships.

For Practice Teaching in Model School.

1st. Twenty dollars. 2d. Fifteen dollars. 3d. Ten dollars. 4th. Five dollars. Open to all Seniors except the holder of the Wickersham scholarships.

When two contestants entitled to prizes have equal rank, the prizes will be divided equally between them. When a student's standing entitles him to two prizes (including scholarships), the higher prize will be awarded to him.

The foregoing prizes are intended to encourage students to graduate, and consequently are awarded only upon the condition that the students selected to receive them complete the Regular Course in this institution. For this reason they do not become due until after graduation, nor are they payable to any one who does not graduate at this school.

Prize for Composition and Public Speaking.

Hon. John H. Landis Prize. Ten dollars in gold awarded to the best debater or debaters. Open to all students.

SCIENCE HALL.

Front 120 ft., east wing 80 ft., west wing 56 ft. (west wing showing). Containing rooms for physics, chemistry, drawing, manual training, book-keeping, museum, etc.

Principal's Prize, for Oratory. The interest of $250. Open to all students.

Class of '95 Prize, for Oratory. The interest of $100. Open to members of the Junior and Middle Classes.

Text-Books.

Text-books are sold to students below Philadelphia retail prices. Students desiring to rent their books can do so by paying *one cent a week* for each book costing *sixty cents* or less, and *two cents a week* for each book more than *sixty cents*, when returned uninjured; if returned otherwise, the full price of the book will be charged. The text-books now in use are the following:

Pedagogics.—Halleck's and Brook's Psycholagy and Methods of Teaching; James's Psychology; Parker's Talks on Teaching; Parker's How to Teach Geography; Dutton's School Management; Kemp's History of Education; Harris's, Rosenkranz's and Horne's Philosophy of Education; Froebel's Education of Man; Fitch's Lectures on Teaching; Quick's Educational Reformers; Haven's Moral Science; Atwater's Logic.

Language.—Westlake's Orthography; Rice's Rational Spelling Book; Swinton's, Hillard's, Stickney's, Raub's, Harper's and Appleton's Readers; Southwick's Steps to Oratory; Lyte's Language Series; Lyte's Grammar and Composition; A. S. Hill's Rhetoric; Westlake's Common School Literature; McNeill and Lynch's Introductory Lessons in English Literature; Heydrick's English and American Literature; ——— English Classics; Heydrick's How to Study Literature; Pearson's Essentials of Latin; Pearson's Greek Prose Composition; Harkness's Latin Grammar; Lowe and Ewing's Cæsar; Allen and Greenough's Cicero and Virgil; Goodwin's Greek Grammar; Boise's Greek Lessons; Boise's Xenophon's Anabasis; Guerber's Marchen und Erzahlungen; Joynes-Meissner's German Grammar; Whitney's German Texts; Chardenal's French Grammar; Student's Series of Classic French Plays.

Mathematics.—Hull's and Brooks' Mental and Written Arithmetics; Beaman and Smith's Higher Arithmetic; Hull's Complete Algebra; Olney's Higher Algebra; Hull's Complete Geometry; Davis's Surveying; Phillips and Strong's Trigonometry; Wood's Elements of Co-ordinate Geometry; Peck's Analytical Mathematics; Taylor's Calculus.

Natural Science.—Walker's Physiology; Hoadley's Elements of Physics; Bailey's Botany; Peck's Astronomy and Mechanics; Comstock's Astronomy; Peter's Modern Chemistry; Olmstead's Natural Philosophy; Colton's and Tarr's Geologies; Jordon's Animal Life.

Historical Sciences.—Roddy's Political Geography; Dryer's Physical Geography; McLaughlin's and Barnes's Histories of the United States; Myer's General History; Wrong's History of the British Nation; Philip's State and Nation; Shimmel's Pennsylvania Citizen.

The Arts.—Lyte's Practical Bookkeeping; Lyte's School Bell; Root's

First Years in Song Land; Natural, Tuft and Holt's and Mason's Music Courses; ——— Form Study and Drawing; ———Penmanship.

It is suggested that students bring their text-books with them to school. If not used in the classes, they will be convenient for reference.

Applications for Teachers.

Many directors of schools and principals of academies and seminaries apply to us for teachers. We are always pleased to answer such requests by furnishing good teachers, but we are better able to do so near the close of each school year than at any other time. While the school aids its graduates to secure positions, it makes no promises to do so. No good school does. At the same time, it may be said that for several years we have been unable to supply the demand made upon us for graduates to fill positions in all grades of schools. Persons desiring to secure our graduates should, therefore, write at an early day. Great care is exercised by the Principal in recommending graduates for positions.

It must not be supposed that all persons who attend our school for one or more terms are good teachers. The graduates of the school are almost invariably successful instructors and disciplinarians.

Pennsylvania Normal Schools differ in the thoroughness of the work done, their professional courses, the opportunities offered for the training of teachers, their "model schools," on schools of practice, hence persons desiring to employ Normal School Graduates should make special inquiries concerning the preparation which they have here.

Applications to the Principal to recommend students for any employment must state the nature of the employment definitely, in order to secure attention.

Persons desiring to employ students as agents should make application to the Principal. Permission cannot be granted to any one to visit students in their rooms for the purpose of employing or instructing them as agents. Permission cannot be granted to anyone to sell articles, either by samples or otherwise, in the buildings or on the grounds.

Mail, Telegraph, Etc.

The school has four mails daily. Mail matter should be addressed: *Millersville, Lancaster Co., Pa.* The words *State Nor-*

mal School on the envelope of a letter or package will facilitate its delivery and may prevent it from being sent to the wrong post-office.

Write the name of the post-office, *Millersville*, plainly. Mail matter frequently fails to arrive promptly because it is directed to Millersburg or Millerstown or Minersville, instead of *Millersville*.

All telegrams addressed: *State Normal School, Millersville, Pa.*, will be delivered to the school free by telephone from Lancaster.

Both telegraph companies—the Western Union and the Postal—have printed directions to this effect in their books of instruction to agents.

The school is connected by telephone with nearly all parts of Eastern and Central Pennsylvania.

Express packages should be prepaid and should be addressed: *Millersville State Normal School, Lancaster, Pa.*

Arrangements for Trunks.

Trunks are to be brought from baggage room and taken to baggage room at Pennsylvania and Reading railway stations by the Traction Company. Students will hand railroad checks for trunks to the *street car conductor on Millersville car*, with payment for same, when they come to school. On leaving school at close of term, they will purchase street car checks from the street car agent at the school. On other days they will pay Millersville street car conductors. Trunks will be properly labeled by students. Labels are obtained in the book room of the school.

Charge for Trunks.

On opening and closing days, P. R. R. ..... 15c.
On opening and closing days, Reading R. R. ..... 20c.
On other days, P. R. R. ..... 25c.
On other days, Reading R. R. ..... 40c.

By following the foregoing directions, students will have no trouble with their luggage. In more than twenty years, not a single trunk or piece of baggage has been lost.

Catalogue of Students.

1909-10

Female Students.

Name.	*Post-Office.*	*County.*	*State.*
Acker, Myrtle,	Newport,	Perry,	Pa.
Aierstuck, Mary E., ..	Millersville,	Lancaster,	Pa.
Aiken, Lucy .	Christiana,	Lancaster,	Pa.
Ambler, Mabel E.,	Drumore,	Lancaster,	Pa.
Anderson, Leila,	417 College Ave., Lancaster,	Lancaster,	Pa.
Anne, Edna,	512 S. Queen St., Lancaster,	Lancaster,	Pa.
Atlee, Eva E.,	Tyrone,	Blair,	Pa.
Aukamp, Margaret E.,	539 E. King St., Lancaster,	Lancaster,	Pa.
Aument, Elsie Irene,	Ronk,	Lancaster,	Pa.
Aungst, Grace I.,	Landisville,	Lancaster,	Pa.
Auxer, Marguerite,	Millersville,	Lancaster,	Pa.
Bair, Edna M.,	Littlestown,	Adams,	Pa.
Bair, B. Florence,	New Holland,	Lancaster,	Pa.
Baker, A. Grace	Keedysville,	Washington,	Md.
Baker, Mary S.,	Landisville,	Lancaster,	Pa.
Baker, Ruth	Millersville,	Lancaster,	Pa.
Bankes, Ruth	Middleport,	Schuylkill,	Pa.
Bard, Clara V.	Denver,	Lancaster,	Pa.
Bard, Mary A.,	Leacock,	Lancaster,	Pa.
Barrett, Elsie B.,	Miners Mills,	Luzerne,	Pa.
Bartholomew, Grace	266 Walnut St., Pottstown,	Montgomery,	Pa.
Basehoar, Edna A.,	Littlestown,	Adams,	Pa.
Bashore, Lillian N.,	Linglestown,	Dauphin,	Pa.
Bausman, Lois Irene,	Lancaster,	Lancaster,	Pa.
Baxter, Amy A.,	Ledger,	Lancaster,	Pa.
Beal, Nellie G.	Wilmington,	Newcastle,	Del.
Beane, Marian M.,	242 S. 8th St., Philadelphia.,	Philadelphia,	Pa.
Beard, Currence B.,	Bellwood,	Blair,	Pa.
Beard, Elizabeth E.,	Tamaqua,	Schuylkill,	Pa.
Beattie, Eunice	Delta,	York,	Pa.
Beck, Carrie E.,	Jacobus,	York,	Pa.
Beck, Lulu Monbars,	Morgantown,	Berks,	Pa.
Beidel, Sylvania R.,	45 S. Front St., Steelton,	Dauphin,	Pa.
Bender, Amy E.,	Cessna,	Bedford,	Pa.
Benedick, Lillie M.,	Millersville,	Lancaster,	Pa.
Bertolet, Annie E.,	Olney,	Berks,	Pa.
Bertolet, Esther M.,	613 Church St., Reading,	Berks,	Pa.
Betts, Alice H.,	Newhope,	Bucks,	Pa.

Name.	*Post-Office.*	*County.*	*State.*
Bickhart, Elsie Irene,	Millersville,	Lancaster,	Pa.
Bleichert, Maude H.,	1044 Guilford St., Lebanon,	Lebanon,	Pa.
Blyer, Katie E.,	Valley View,	Schuylkill,	Pa.
Bohn, Clara Hiller,	355 E. Orange St., Lancaster,	Lancaster,	Pa.
Bomberger, Callie B.	Elm,	Lancaster,	Pa.
Book, Nellie E.,	Millersville,	Lancaster,	Pa.
Booth, Georgiana,	Millersville,	Lancaster,	Pa.
Bortel, Bertha V.,	McVeytown,	Mifflin,	Pa.
Boudman, J. Ethel,	113 Lee Street, Steelton,	Dauphin,	Pa.
Bower, Mary Elizabeth,	Intercourse,	Lancaster,	Pa.
Bowers, Lola M.,	Biglersville,	Adams,	Pa.
Bowers, Ida I.,	Safe Harbor, R. F. D., No. 1,	Lancaster,	Pa.
Bowman, Mabel M.,	Bismarck,	Lebanon,	Pa.
Bowman, Mary	Gratz,	Dauphin,	Pa.
Bowman, Sara,	Lebanon, R. F. D.,	Lebanon,	Pa.
Boyer, Eva,	Mandata,	Northumberland,	Pa.
Boyer, Sarah E.,	Lebanon,	Lebanon,	Pa.
Brackbill, Mabel M.,	Lancaster, R. F. D., No. 1,	Lancaster,	Pa.
Brecht, Edith R.,	663 W. Chestnut St., Lancaster,	Lancaster,	Pa.
Brenner, Emma K.	Millersville,	Lancaster,	Pa.
Brenner, Esther V.	Millersville,	Lancaster,	Pa.
Brenner, M. Lavina,	Millersville,	Lancaster,	Pa.
Bressler, Madge,	709 W. King St., York,	York,	Pa
Brodbeck, Laura B.,	Codorus,	York,	Pa.
Brookmyer, Elsie,	Lancaster, R. F. D., No. 3,	Lancaster,	Pa.
Brooks, Mae,	West Willow, R. F. D., No. 2,	Lancaster,	Pa.
Brossman, Bertha,	Stevens,	Lancaster,	Pa.
Brown, Hazel C.,	Millersville	Lancaster,	Pa.
Brubaker, Ada,	Mt. Nebo,	Lancaster,	Pa.
Brubaker, Fannie M.,	Lititz,	Lancaster,	Pa.
Brubaker, Mabel R.,	246 E. New St., Lancaster,	Lancaster,	Pa.
Brubaker, Minetta,	Denver,	Lancaster,	Pa.
Brubaker, Virginia C.,	East Petersburg,	Lancaster,	Pa.
Buch, Ella E.,	Stevens,	Lancaster,	Pa.
Buchanan, Sara,	Honey Brook,	Chester,	Pa.
Buckley, Angelus E.,	Waymart,	Wayne,	Pa.
Buckwalter, Martha M.,	Groff's Store,	Lancaster,	Pa.
Buehrle, Mary,	Plumsteadville,	Bucks,	Pa.
Buehrle, Rachel,	Plumsteadville,	Bucks,	Pa.
Bull, Anna,	Stewartstown,	York,	Pa.
Bull, Helen,	Stewartstown,	York,	Pa.
Burdick, Lucille M.,	Dundaff,	Susquehanna,	Pa.
Campbell, Dorothy,	Middletown,	Dauphin,	Pa.
Carney, Jessie V.,	Belleville,	Mifflin,	Pa.
Carrigan, Grace E.,	Drumore, R. F. D. No. 1,	Lancaster,	Pa.
Chandlee, Stella,	Millersville,	Lancaster,	Pa.
Charles, Cecelia,	West Willow,	Lancaster,	Pa.
Charles, Maude,	Wilmington,	Newcastle,	Del.
Cherry, Mary Marguerite,	1075 18th St., Tyrone,	Blair,	Pa.
Clark, Bertha M.,	Millersville,	Lancaster,	Pa.
Clor, Lottie,	Millersville,	Lancaster,	Pa.
Collins, M. Nellie,	Laurel,	York,	Pa.
Compton, Clara,	Cedarville,	Chester,	Pa.
Conner, Marian,	110 County Line Rd., Ardmore,	Delaware,	Pa.
Cooper, Mabel E.,	Millersburg,	Dauphin,	Pa.

Name.	*Post-Office.*	*County.*	*State.*
Cramer, M. Orella,	Drumore,	Lancaster,	Pa.
Crouse, Ethel,	Shoff's,	Lancaster,	Pa.
Davis, Lily J.,	Williamstown,	Dauphin,	Pa.
DeHaven, Marguerite V.,	Churchtown,	Lancaster,	Pa.
Dennison, Hazel, W.,	Henderson,	Caroline,	Md.
Dibert, Ethel V.,	Bedford,	Bedford,	Pa.
Dibert, M. Myrtle,	Bedford,	Bedford,	Pa.
Dietrick, Alta Hastings,	519 N. Lime St.,Lancaster,	Lancaster,	Pa.
Dinkelberg, Katherine,	Millersville,	Lancaster,	Pa.
Dise, Dora A.,	332 S. Queen St., York,	York,	Pa.
Dissinger, Violette,	Campbelltown,	Lebanon,	Pa.
Ditzler, E. Mae,	Millersville,	Lancaster,	Pa.
Dixon, Jessie G.,	Freeport,	Armstrong,	Pa.
Dougherty, Mary C.,	Ashland,	Schuylkill,	Pa.
Downs, B. Irene,	236 Locust St., Steelton,	Dauphin,	Pa.
Drumm, Edith E.,	Millersville,	Lancaster,	Pa.
Eby, Virginia	Stevens,	Lancaster,	Pa.
Enders, Irene E.,	Fisherville,	Dauphin,	Pa.
Engle, Mary H.,	Bainbridge,	Lancaster,	Pa.
Erb, Mary B.,	Pequea Creek,	Lancaster,	Pa.
Eshbach, Barbara,	West Willow, R. F. D. No. 2,	Lancaster,	Pa.
Eshleman, Bertha,	Terre Hill,	Lancaster,	Pa.
Eshleman, Blanche,	Millersville,	Lancaster,	Pa.
Eshleman, Edna,	Millersville,	Lancaster,	Pa.
Eshleman, Irene,	Millersville,	Lancaster,	Pa.
Eshleman, Ruth M.,	Millersville,	Lancaster,	Pa.
Evans, Anna L.,	Akron,	Lancaster,	Pa.
Evans, Blodwen A.,	Somerset,	Somerset,	Pa.
Evans, Elsie E.,	Camp Hill,	Cumberland,	Pa.
Evans, Florence A.,	726 N. Lime St., Lancaster,	Lancaster,	Pa.
Farlow, Gwendolyn S.,	753 E. Chestnut St., Lancaster,	Lancaster,	Pa.
Felty, Irene,	Onset,	Lebanon,	Pa.
Fenninger, Elsie R.,	New Holland,	Lancaster,	Pa.
Ferguson, Mabel,	Quarryville,	Lancaster,	Pa.
Ferrier, Ella,	Millersville,	Lancaster,	Pa.
Ferrier, Grace,	Millersville,	Lancaster,	Pa.
Fiero, Myrtle B.,	47 Green St., Lancaster,	Lancaster,	Pa.
Finger, Aimee V.,	426 Charlotte St., Lancaster,	Lancaster,	Pa.
Firestone, Alma,	Dover, R. F. D. No. 1,	York,	Pa.
Fitzkee, M. May,	Rheems,	Lancaster,	Pa.
Flammer, Sarah M.,	Schuylkill Haven,	Schuylkill,	Pa.
Foster, S. Myrtle,	Berrysburg,	Dauphin,	Pa.
Fox, Elizabeth H.,	717 Howard Ave., Altoona,	Blair,	Pa.
Frederick, Elsie A.,	Worcester,	Montgomery,	Pa.
French, Cora S.,	Enfield,	Montgomery,	Pa.
Fretz, Blanche R.,	Fretz,	Bucks,	Pa.
Fritz, Mena M.,	Schuylkill Haven,	Schuylkill,	Pa.
Fry, Claudie,	Millersville,	Lancaster,	Pa.
Fry, Mabel S.,	Ephrata,	Lancaster,	Pa.
Fry, Martha,	Millersville,	Lancaster,	Pa.
Fulton, Amelia J.,	Stewartstown,	York,	Pa.
Garrett, Mary F.,	Pequea Creek,	Lancaster,	Pa.
Garvin, Sarah L.,	421 S. Queen St., Lancaster,	Lancaster,	Pa.
Gerfin, Dorothy,	Millersville,	Lancaster,	Pa.
Gerfin, Mazie,	Millersville,	Lancaster.	Pa.

Name.	*Post-Office.*	*County.*	*State.*
Gerhart, Margaret,	Millersville,	Lancaster,	Pa.
Gerhart, Susan,	Millersville,	Lancaster,	Pa.
Gibboney, Hazel,	Belleville,	Mifflin,	Pa.
Giles, Anna L.,	Laurel,	Sussex,	Del.
Gish, Martha Hoffman,	Millersville,	Lancaster,	Pa.
Gish, Mary H.,	Millersville,	Lancaster,	Pa.
Glatfelter, Ella W.,	Bainbridge,	Lancaster,	Pa.
Glick, Esther,	Millersville,	Lancaster,	Pa.
Glick, Helen,	Millersville,	Lancaster,	Pa.
Glick, Laura F.,	Millersville,	Lancaster,	Pa.
Golden, Sadie M.,	Pottsville,	Schuylkill,	Pa.
Gontner, Ella M.,	Lancaster, R. F. D. No. 1,	Lancaster,	Pa.
Good, Ida E.,	New Holland,	Lancaster,	Pa.
Good, Ida M.,	126 Schaefferstown Rd., Lebanon,	Lebanon,	Pa.
Good, Miriam A.,	Lebanon,	Lebanon,	Pa.
Goodman, K. Rebecca,	404 7th Ave., Altoona,	Blair,	Pa.
Grabill, Edna Beryl,	Quarryville,	Lancaster,	Pa.
Graham, Helen A.,	509 W. Walnut St., Lancaster,	Lancaster,	Pa.
Greenawalt, Gertrude G.,	Mt. Joy,	Lancaster,	Pa.
Greenleaf, Ethel M.,	Fulton House,	Lancaster,	Pa.
Greiner, Eleanor,	Millersville,	Lancaster,	Pa.
Greiner, Marian,	Millersville,	Lancaster,	Pa.
Griel, Katherine,	527 W. Walnut St., Lancaster,	Lancaster,	Pa.
Grimm, Catharine,	Millersville,	Lancaster,	Pa.
Groff, Ethel M.,	Conestoga,	Lancaster,	Pa.
Grove, Ruth,	Marietta,	Lancaster,	Pa.
Grove, Viola E.,	Muddy Creek Forks,	York,	Pa.
Gruber, Mae,	Campbelltown,	Lebanon,	Pa.
Gruber, Minerva,	Campbelltown,	Lebanon,	Pa.
Haas, Nellie E.,	Duncannon,	Perry,	Pa.
Habecker, Edna,	Millersville,	Lancaster,	Pa.
Hackman, Mabel,	Neffsville,	Lancaster,	Pa.
Hackman, Miriam M.,	Millersville, R. F. D. No. 1,	Lancaster,	Pa.
Hærtter Anna D.,	Mountville,	Lancaster,	Pa.
Hall, Ethel M.,	2303 N. 6th St., Harrisburg ,	Dauphin,	Pa.
Harnish, Helen D.,	Safe Harbor, R. F. D. No. 1,	Lancaster,	Pa.
Harnish, Marion L.,	Safe Harbor, R. F. D. No. 1,	Lancaster,	Pa.
Harnish, Mary,	Millersville,	Lancaster,	Pa.
Harsh, Arminta M.,	Gordonville, R. F. D. No. 2,	Lancaster,	Pa.
Hart, Clara E.,	Siddonsburg,	York,	Pa.
Hartman, Emily B.,	833 E. Orange St., Lancaster,	Lancaster,	Pa.
Hartman, Grace V.,	Dickinson,	Cumberland,	Pa.
Haskell, Helen C.,	670 W. Walnut St., Lancaster,	Lancaster,	Pa.
Hauser, Anna M.	302 6th Ave., Altoona,	Blair,	Pa.
Haverstick, Anna,	Lancaster,	Lancaster,	Pa.
Hays, Ruth,	Newberrytown,	York,	Pa.
Heeps, Mary. L.,	Peter's Creek,	Lancaster,	Pa.
Heidelbaugh, Lenore,	Quarryville,	Lancaster,	Pa.
Heiney, Mildred,	Mt. Nebo,	Lancaster,	Pa.
Henninger, Anna,	Berrysburg,	Dauphin,	Pa.
Henry, Ida E.,	Conestoga,	Lancaster,	Pa.
Herr, Anna G.,	Millersville,	Lancaster,	Pa.
Herr, Elverna,	Millersville,	Lancaster,	Pa.
Herr, Irene,	Millersville,	Lancaster,	Pa.
Herr, M. Mabel,	E. Markle St., Mechanicsburg,	Cumberland,	Pa.

Name.	*Post-Office.*	*County.*	*State*
Herr, I. Mary,	Lancaster, R. F. D. No. 2,	Lancaster,	Pa.
Herr, Ruth,	Lancaster, R. F. D. No. 2,	Lancaster,	Pa.
Hershey, Esther F.,	East Pettersburg,	Lancaster,	Pa.
Hershey, Frances,	Lancaster, Box 306,	Lancaster,	Pa.
Hertzler, Katharine M.,	Lititz,	Lancaster,	Pa.
Hertzler, Mary K.,	202 E. Lemon St., Lancaster,	Lancaster,	Pa.
Hertzler, Nancy K.,	202 E. Lemon St., Lancaster,	Lancaster,	Pa.
Hess, Bernarda,	Millersville,	Lancaster,	Pa.
Hess, Pauline,	Drumore,	Lancaster,	Pa.
Hetrick, Mary R.,	Grantville,	Dauphin,	Pa.
Hill, Helen Mary,	York,	York,	Pa.
Hinchman, Alice,	33 N. 3rd St., Camden,	Camden,	N. J.
Hoak, Lilian M.,	Millersville,	Lancaster,	Pa.
Hoffman, Grace,	Morgantown,	Berks,	Pa.
Hoffman, Ruth,	730 4th St., Lancaster,	Lancaster,	Pa.
Holbrook, Helen H.,	139 E. James St., Lancaster,	Lancaster,	Pa.
Holland, Grace,	Ridgely,	Caroline,	Md.
Holland, Ruth,	Queen Anne,	Caroline,	Md.
Holloway, Marjorie, E.	Darlington,	Harford,	Md.
Holmes, Edna E.,	423 E. Norwegian St., Pottsville,	Schuylkill,	Pa.
Hoover, Leavy E.,	Woodland, R. F. D.,	Clearfield,	Pa.
Hopkins, Stella E.,	343 N. Rebecca Ave., Scranton,	Lackawanna,	Pa.
Horting, Marguerite May,	339 S. Ann St., Lancaster,	Lancaster,	Pa.
Hostetter, Katherine,	Millersville,	Lancaster,	Pa.
Hottenstein, Clara E.,	20 Spring St., Lebanon,	Lebanon,	Pa.
Houston, Margaret I.,	Dickinson,	Cumberland,	Pa.
Howanstine, Mary J.,	Newport,	Perry,	Pa.
Hoy, Dora E.,	Millersburg,	Dauphin,	Pa.
Huber, Ada G.,	Neffsville,	Lancaster,	Pa.
Hubley, Helen C.,	335 N. Lime St., Lancaster,	Lancaster,	Pa.
Hughes, Nellie,	Delta,	York,	Pa.
Hull, Margaret,	Tyrone, R. F. D.,	Blair,	Pa.
Hull, Ruth S.	Millersville,	Lancaster,	Pa.
Hummel, N. Anna,	Lebanon,	Lebanon,	Pa.
Hurst, Edna P.,	Talmage,	Lancaster,	Pa.
Huston, Marion E.,	Oxford,	Chester,	Pa.
Immel, Luella,	Mountville,	Lancaster,	Pa.
Irwin, Elsie E.,	Delta,	York,	Pa.
Irwin, Ethel K.,	Spruce Creek,	Huntingdon,	Pa.
Jefferies, Edna S.,	548 N. Mary St., Lancaster,	Lancaster,	Pa.
Johnston, Anna C.,	729 College Ave., Lancaster,	Lancaster,	Pa.
Julius, Claire,	Dover, R. F. D.,	York,	Pa.
Julius, Esther K.,	Littlestown,	Adams,	Pa.
Kafroth, Ida E.,	Honey Brook,	Chester,	Pa.
Kauffman, A. Dora,	Landisville,	Lancaster,	Pa.
Kautz, Mary C.,	Lititz,	Lancaster,	Pa.
Keen, Anna G.,	Quarryville,	Lancaster,	Pa.
Keen, Emma M.,	Wisconisco,	Dauphin,	Pa.
Keener, S. Oriel,	Woodbine,	York,	Pa.
Keesey, Ethel K.,	330 Union St., Columbia,	Lancaster,	Pa.
Kershner, Nell,	Tuscacora,	Schuylkill,	Pa.
Kershner, Stella,	Tuscacora,	Schuylkill,	Pa.
Kilgore, Marjorie,	Woodbine, R. F. D.,	York,	Pa.
Kilgore, Nellie,	Woodbine, R. F. D.,	York,	Pa.
Killian, Carrie R.,	Reamstown,	Lancaster,	Pa.

Name.	*Post-Office.*	*County.*	*State.*
Kinneman, Irene,	Abbottstown,	Adams,	Pa.
Kinsey, Ethel M.,	843 Linden Ave., York,	York,	Pa.
Kirk, Alice L.,	Nottingham,	Chester,	Pa.
Kline, Jennie V.,	Penbrook,	Dauphin,	Pa.
Knecht, Gladys,	Millersville,	Lancaster,	Pa.
Knouse, Charity,	Gettysburg,	Adams,	Pa.
Knouse, A. Ruth,	Arendtsville,	Adams,	Pa.
Kraybill, Anna R.,	Mt. Joy R. F. D.,	Lancaster,	Pa.
Krieder, Eva R.,	Florin,	Lancaster,	Pa.
Krieder, Sarah,	Cleona,	Lebanon,	Pa.
Kulp, Myra,	Bachmanville,	Dauphin,	Pa.
Kurtz, Clara,	Terre Hill,	Lancaster,	Pa.
Lamparter, Catherine,	Lancaster,	Lancaster,	Pa.
Landis, Edith,	Lancaster, Sub-Station No. 2,	Lancaster,	Pa.
Landis, Edith,	Windom,	Lancaster,	Pa.
Landis, Esther Mae,	Lancaster, R. F. D. No. 7,	Lancaster,	Pa.
Landis, Helen K.,	Richland Centre,	Bucks,	Pa.
Landis, Susan L.,	Schwenksville,	Montgomery,	Pa.
Lank, Elizabeth M.,	Lewes,	Sussex,	Del.
Lauser, Ida S.,	Schaefferstown,	Lebanon,	Pa.
Leaman, Anna M.,	Gordonville,	Lancaster,	Pa.
Leaman, Bertha,	Gordonville,	Lancaster,	Pa.
Lebo, S. Irene,	Enterline,	Dauphin,	Pa.
Lechner, Caroline,	Millersville,	Lancaster,	Pa.
LeFevre, Katherine B.,	Lititz, R. F. D. No. 3,	Lancaster,	Pa.
LeFevre, Margaret J.,	Huntsdale,	Cumberland,	Pa.
LeFevre, Mary H.,	New Providence,	Lancaster,	Pa.
LeFevre, Pearl,	Huntsdale,	Cumberland,	Pa.
Lehman, Elsie H.,	Elizabethtown,	Lancaster,	Pa.
Lehr, Blanche,	Millersville,	Lancaster,	Pa.
Leib, Edna M.,	Schaefferstown,	Lebanon,	Pa.
Leitzel, Bessie,	Mandata,	Northumberland,	Pa.
Lenhardt, Esther E.,	Millersville,	Lancaster,	Pa.
Lenhart, Marion,	Millersville	Lancaster,	Pa.
Lepperd, Tirzah,	Duncannon,	Perry,	Pa.
Levenite, Marie,	Millersville,	Lancaster,	Pa.
Lichty, Tillie,	Terre Hill,	Lancaster,	Pa.
Line, Marguerite,	107 Brown St., Blairsville,	Indiana,	Pa.
Lipp, Edna I.,	Lancaster, R. F. D. No. 7,	Lancaster,	Pa.
Lloyd, Marion,	Woodbine,	York,	Pa.
Lower, Edith,	Williamsburg,	Blair,	Pa.
Lubold, Estella M.,	Elizabethtown,	Dauphin,	Pa.
Ludwig, Pauline,	Millersville,	Lancaster,	Pa.
Mackley, Blanche,	York, R. F. D. No. 8,	York,	Pa.
MacPherran, Florence,	1136 Mifflin St., Huntingdon,	Huntingdon,	Pa.
Madenford, Charlotte F.,	521 E. Arch St., Pottsville,	Schuylkill,	Pa.
Mader, Edythe M.,	Duncannon,	Perry,	Pa.
Manning, Frances,	Lewes,	Sussex,	Del.
Marshall, Marie,	Lewes,	Sussex,	Del.
Martin, Julia E.,	Collamer,	Chester,	Pa.
Martin, Laura C.,	Smithville,	Lancaster,	Pa.
Martin, Lydia,	977 East King St., Lancaster,	Lancaster,	Pa.
Martin, Sue C.,	Leaman Place,	Lancaster,	Pa.
Mauk, Edna M.,	1745 N. 6th St., Highbridge,	Dauphin,	Pa.
Matter, Helen E.,	522 N. Duke St., Lancaster,	Lancaster,	Pa.

Name.	*Post-Office.*	*County.*	*State.*
Matthias, Florence,	Millersville,	Lancaster,	Pa.
Mayer, Esther,	130 N. Plum St., Lancaster,	Lancasetr,	Pa.
Meiskey, Ruth,	Lititz,	Lancaster,	Pa.
McConnell, Alice C.,	Ashland,	Schuylkill,	Pa.
McCulloch, Mary,	Millersville,	Lancaster,	Pa.
McGinnis, Adaline,	132 E. James St., Lancaster,	Lancaster,	Pa.
McLaughlin, Ella M.,	Millersville,	Lancaster,	Pa.
McLaughlin, Katherine,	Millersville,	Lancaster,	Pa.
McLaughlin, Ruth,	Millersville,	Lancaster,	Pa.
McNabb, Rachel,	Belleville,	Mifflin,	Pa.
McNiss, Mabel,	Kirkwood,	Lancaster,	Pa.
Mierly, Maude,	Petersburg,	Huntingdon,	Pa.
Miles, Florella E.,	Mt. Nebo,	Lancaster,	Pa,
Miller, Clio D.,	5169 Heston St., Philadelphia,	Philadelphia,	Pa.
Miller, Cora K.,	Millersville, R. F. D. No. 1,	Lancaster,	Pa.
Miller, Edna M.,	Millersville,	Lancaster,	Pa.
Miller, Elizabeth,	Kirkwood,	Lancaster,	Pa.
Miller, Florence R.,	241 East New St., Lancaster,	Lancaster,	Pa.
Miller, Lillian Mae,	Marticville,	Lancaster,	Pa.
Miller, Margaret,	Airville,	York,	Pa.
Miller, Miriam,	Millersville,	Lancaster,	Pa.
Miller, Nelda,	Bellwood,	Blair,	Pa.
Milleysack, Mary C.,	Lancaster,	Lancaster,	Pa.
Minnich, Helen R.,	Maytown,	Lancaster,	Pa.
Minnich, E. Mae,	Greencastle,	Franklin,	Pa.
Mock, Mary,	Newmanstown,	Lebanon,	Pa.
Moore, Edith, R.,	Quarryville,	Lancaster,	Pa.
Moore, Estella,	326 W. King St., Lancaster,	Lancaster,	Pa.
Morgan, Belle W.	Fairview Village,	Montgomery,	Pa.
Morgan, Edith A.,	149 S. Rebecca Ave., Scranton,	Lackawanna,	Pa.
Moss, Myrtle M.,	Mt. Nebo,	Lancaster,	Pa.
Moss, Rose H.,	730 N. Duke St., Lancaster,	Lancaster,	Pa.
Moul, Mary,	Hanover, R. F. D. No. 3,	York,	Pa.
Moyer, Vera,	Lucknow,	Dauphin,	Pa.
Mumma, Lucy,	Millersville,	Lancaster,	Pa.
Mumma, Maude,	Millersville,	Lancaster,	Pa.
Musser, Barbara,	Mt. Joy,	Lancaster,	Pa.
Musser, Elizabeth,	Fleming,	Centre,	Pa.
Myer, Katherine, J.	125 Broad St., Lancaster,	Lancaster,	Pa.
Myers, Effie K.,	York,	York,	Pa.
Myers, Mary F.,	Terre Hlll,	Lancaster,	Pa.
Myers, Maud E.,	232 Lancaster Ave., Lancaster,	Lancaster,	Pa.
Myers, Miriam,	Millersville,	Lancaster,	Pa.
Musselman, Mae,	Millersville,	Lancaster,	Pa.
Nauman, Grace M.,	Millersville,	Lancaster,	Pa.
Nauman, Olive,	Millersville,	Lancaster,	Pa.
Nelson, Lulu E.,	400 S. Centre St., Philipsburg,	Centre,	Pa.
Nissley, Edna,	Millersville,	Lancaster,	Pa.
Nissley, Elizabeth,	920 Columbia Ave., Lancaster,	Lancaster,	Pa.
Nixdorf, Grace C.,	661 W. Orange St., Lancaster,	Lancaster,	Pa.
Noll, Susan,	Reamstown,	Lancaster,	Pa.
Nowlen, Marie L.,	323 N. 3rd St., Columbia,	Lancaster,	Pa.
Oberholzer, Bertha,	Terre Hill,	Lancaster,	Pa.
Oblender, Katharine,	842 Walnut St., Columbia,	Lancaster,	Pa.
Odgers, May B.,	Mahanoy City,	Schuylkill,	Pa.

Name.	*Post-Office.*	*County.*	*State.*
O'Donnell, Mary,	Perkasie,	Bucks,	Pa.
Olmsted, Mabel R.,	White Rock, R. F. D. No. 1,	Lancaster,	Pa.
Opie, Rhea V.,	Donaldson,	Schuylkill,	Pa.
Patterson, Marie,	Millersville,	Lancaster,	Pa.
Paul, E. Blanche,	2304 N. 6th St., Harrisburg,	Dauphin,	Pa.
Paxson, Louise P.,	118 Nevin St. Lancaster,	Lancaster,	Pa.
Peepels, Florence H.,	Lancaster, R. F. D., No. 5,	Lancaster,	Pa.
Plymire, Mabel K.,	Doylestown,	Bucks,	Pa.
Poist, Anna L.,	Delta,	York,	Pa.
Rabuck, Cora E.,	Penbrook,	Dauphin,	Pa.
Ralph, Eva E.,	Williamstown,	Dauphin,	Pa.
Rambo, Margaret I.,	Chestnut Hill,	Montgomery,	Pa.
Randolph, Martha,	East Waterford,	Juniata,	Pa.
Raymond, Margaret E.,	Florin,	Lancaster,	Pa.
Rea, Helen R.,	Lancaster,	Lancaster,	Pa.
Reem, Gladys,	Duncannon,	Perry,	Pa.
Rees, Eva E.,	1226 Forge St., Lebanon,	Lebanon,	Pa.
Rees, Marie,	Millersville,	Lancaster,	Pa.
Reinhart, Emma,	Atglen,	Chester,	Pa.
Reisler, Helen M.,	Oxford, R. F. D., No. 2,	Chester,	Pa.
Reisner, Pauline,	Millersville,	Lancaster,	Pa.
Ressler, Marian C.,	Bird-in-Hand,	Lancaster,	Pa.
Rhinier, Esther I.,	West Willow, R. F. D. No. 2,	Lancaster,	Pa.
Ritchie, Cecil,	Millersville,	Lancaster,	Pa.
Ritchie, Emlene,	Millersville,	Lancaster,	Pa.
Rittgers, Minnie B.,	Mt. Joy,	Lancaster,	Pa.
Robinson, Helen L.,	Littlestown,	Adams,	Pa.
Robotham, Florence,	Millersville,	Lancaster,	Pa.
Robotham, Virginia,	Millersville,	Lancaster.	Pa.
Roddy, Anna M.,	Millersville,	Lancaster,	Pa.
Rohrbaugh, Emma,	Hanover,	York,	Pa.
Rothe, Jane K.,	1935 Third St., Harrisburg,	Dauphin,	Pa.
Royer, Mary C.,	758 Marietta Ave., Lancaster,	Lancaster,	Pa.
Rudisill, Mary J.,	Gettysburg,	Adams,	Pa.
Rudy, Florence A.,	Lititz,	Lancaster,	Pa.
Ryland, Anna M.,	Cressona,	Schuylkill,	Pa.
Sanders, Florence,	Waynesboro, R. F. D. No. 1,	Franklin,	Pa.
Scholl, Blanche O.,	Halifax, R. F. D. No. 1,	Dauphin,	Pa.
Scholl, Ethel,	Halifax, R. F. D. No. 1,	Dauphin,	Pa.
Schroeder, Helen M.,	549 Locust St., Columbia,	Lancaster,	Pa.
Scott, Anna,	Carbondale,	Lackawanna,	Pa.
Scott, Martha P.,	Chestnut Level,	Lancaster,	Pa.
Scott, Mary E.,	Woodbine,	York,	Pa.
Seabright, Madelyn,	Burgettstown,	Washington,	Pa.
Seabright, Mary E.,	Burgettstown,	Washington,	Pa.
Seeds, Josephine,	Birmingham,	Huntingdon,	Pa.
Seiwell, Mertie I.,	Nuremberg,	Luzerne,	Pa.
Shank, Elsie G.,	Lancaster, R. F. D. No. 7,	Lancaster,	Pa.
Shank, Ruth,	Marticville,	Lancaster,	Pa.
Sheaffer, Ruth M.,	Millersville,	Lancaster,	Pa.
Shearer, Anna,	Millersville,	Lancaster,	Pa.
Shearer, Grace E.,	Bachmanville,	Dauphin,	Pa.
Shearer, Kathryn,	Millersville,	Lancaster,	Pa.
Shellahamer, Mary,	Union Deposit,	Dauphin,	Pa.
Shelly, Ada N.,	Mt. Joy,	Lancaster,	Pa.

Name.	*Post-Office.*	*County.*	*State.*
Shenk, Edith L.,	Derry Church,	Dauphin,	Pa.
Shenk, Mae G.,	208 N. Mulberry St.,	Lancaster,	Pa.
Shertzer, Emma,	Millersville,	Lancaster,	Pa.
Shirey, Maude P.,	New Park,	York,	Pa.
Shoemaker, Rebecca,	1545 N. 6th St., Harrisburg,	Dauphin,	Pa.
Shookers, Amelia K.,	Mountville,	Lancaster,	Pa.
Shroy, Ethel M.,	Strasburg,	Lancaster,	Pa.
Shuman, Mame,	Blain,	Perry,	Pa.
Singer, Emma K.,	Elm,	Lancaster,	Pa.
Sites, Edna E.,	Fairfield,	Adams,	Pa.
Slade, Virginia,	432 W. Walnut St., Lancaster,	Lancaster,	Pa.
Slaymaker, Elizabeth M.,	Gap,	Lancaster,	Pa.
Smith, E. Esther,	231 Pine St., Tamaqua,	Schuylkill,	Pa.
Smith, Mary A.,	New Providence,	Lancaster,	Fa.
Sollenberger, Gladys,	Gap, R. F. D. No. 1,	Lancaster,	Pa.
Souders, Gracetta H.,	Lancaster,	Lancaster,	Pa.
Speece, Mary H.,	Pittston,	Luzerne,	Pa.
Spotts, Grace O.,	Blain,	Perry,	Pa.
Sprenkel, Julia C.,	Spring Forge,	York,	Pa.
Stafford, Viella M.,	Kirkwood,	Lancaster,	Pa.
Staley, Mary E.,	Conshohocken,	Montgomery,	Pa.
Stambaugh, Florence M.,	Rehrersburg,	Berks,	Pa.
Stauffer, Emma L.,	639 Linden Ave., York,	York,	Pa.
Stauffer, Florence E.,	New Holland,	Lancasetr,	Pa.
Stauffer, Mary,	Lancaster,	Lancaster,	Pa.
Staup, Carrie,	Colemanville,	Lancaster,	Pa.
Staup, Margaret,	Colemanville,	Lancaster,	Pa.
Stewart, Blanche,	1407 R. I. Ave., Washington,		D. C.
Stewart, Grace R.,	1407 R. I. Ave., Washington,		D. C.
Stonesifer, Naomi,	Littlestown,	Adams,	Pa.
Stroh, Minnie L.,	Fredericksburg,	Lebanon,	Pa.
Stouffer, Doris Jeanne,	609 Muench St., Harrisburg,	Dauphin,	Pa.
Stover, Myra A.,	Millheim,	Centre,	Pa.
Strayer, Grace,	213 Carlyle Ave., York,	York,	Pa.
Stroup, Laura E.,	Blain,	Perry,	Pa.
Stuckey, Jennie G.,	Clearville,	Bedford,	Pa.
Swift, M. Josephine A.,	Fulton House,	Lancaster,	Pa.
Swisher, Freeda,	613 W. Orange St., Lancaster,	Lancaster,	Pa.
Taylor, Anna,	1612 S. 22d St., Philadelphia,	Philadelphia,	Pa.
Taylor, Edythe R.,	Yoe,	York,	Pa.
Thiele, Honorine,	Manheim Pike,	Lancaster,	Pa.
Thompson, Anna M.,	Marietta,	Lancaster,	Pa.
Thompson, Clara E.,	Alinda,	Perry,	Pa.
Todd, Ruth T.,	Christiana,	Lancaster,	Pa.
Troup, Jennie M.,	656 Columbia Ave., Lancaster,	Lancaster,	Pa.
Trout, Mabel I.,	Glen Rock,	York,	Pa.
Trout, Mabel M.,	Christiana,	Lancaster,	Pa.
Uibel, Marie,	Reamstown,	Lancaster,	Pa.
Uibel, Rhoda,	Terre Hill,	Lancaster,	Pa.
Umberger, Fannie S.,	108 Lehman St., Lebanon,	Lebanon,	Pa.
Van Scoyoc, Florence,	724 Washington Ave., Tyrone,	Blair,	Pa.
Viets, Dorothea,	East Freedom,	Blair,	Pa.
Wakefield, Marion,	McVeytown,	Mifflin,	Pa.
Walter, Edith L.,	Denver,	Lancaster,	Pa.

Name.	*Post-Office.*	*County.*	*State.*
Walter, F. Irene,	York,	York,	Pa.
Ward, Mary A.,	86 N. Broadway, Yonkers,	Kings,	N. Y.
Ward, Nannie L.,	Delmar,	Sussex,	Del.
Warfel, Anna Mary,	Millersville,	Lancaster,	Pa.
Warfel, Florence,	Millersville,	Lancaster,	Pa.
Warfel, Gertrude M.,	West Willow, R. F. D. No. 1,	Lancaster,	Pa.
Warfel, Grace,	Millersville,	Lancaster,	Pa.
Warfel, Mary K.,	Safe Harbor,	Lancaster,	Pa.
Warner, Merle,	Stevensville,	Ravilli,	Mont.
Warrington, Fannie,	Georgetown,	Sussex,	Del.
Weaver, Catherine E.,	Lancaster,	Lancaster,	Pa.
Weaver, M. Blanche,	York,	York,	Pa.
Weaver, Mary C.,	Lancaster,	Lancaster,	Pa.
Weaver, Naomi,	Lancaster,	Lancaster,	Pa.
Weaver, Ruth A.,	Hanover, R. F. D. No. 5,	York,	Pa.
Weber, Erma,	Millersville,	Lancaster,	Pa.
Weidler, Edith E.,	Akron,	Lancaster,	Pa.
Weimer, Ada P.,	Clearville,	Bedford,	Pa.
Weitzel, Clara,	McCall's Ferry,	Lancaster,	Pa.
Weller, Edna M.,	Millersville,	Lancaster,	Pa.
Weller, Esther,	Millersville,	Lancaster,	Pa.
Wells, Lidie M.,	Elverson,	Chester,	Pa.
Wenger, Myrtle W.,	129 N. Ann St., Lancaster,	Lancaster,	Pa.
Wentz, Beulah,	Hampton,	Adams,	Pa.
Wentz, Myrtle,	Blain,	Perry,	Pa.
West, Minnie F.,	309 Federal St., Camden,	Camden,	N. J.
Weyer, Edna M.,	Tyrone, R. F. D., No. 1,	Blair,	Pa.
Whittaker, Elsie M. R.,	703 Cooper St., Camden,	Camden,	N. J.
Whitteker, Emma P.,	37 S. Duke St., Lancaster,	Lancaster,	Pa.
Wiant, Ethel,	Millersville,	Lancaster,	Pa.
Wiggins, Blanche,	Lancaster, R. F. D. No. 2,	Lancaster,	Pa.
Wiley, Ethel A.,	Bridgeton,	York,	Pa.
Willier, Elma E.,	Gratz,	Dauphin,	Pa.
Wilson, Harriet,	1520 Haak St.,	Reading,	Pa.
Wilson, Retta E.,	Gatchelville,	York,	Pa.
Wintermeyer, Mamie L.,	York, R. F. D. No. 10,	York,	Pa.
Wissler, Emily B.,	Drumore, R. F. D. No. 1,	Lancaster,	Pa.
Witman, Harriet E.,	Nottingham,	Lancaster,	Pa.
Witman, Lillian E.,	Nottingham,	Lancaster,	Pa.
Witmer, Alma,	402 W. Orange St., Lancaster,	Lancaster,	Pa.
Wolf, Alice E.,	Abbottstown,	Adams,	Pa.
Wolf, Clara G.,	Abbottstown,	Adams,	Pa.
Wolff, S. Katherine,	Quarryville,	Lancaster,	Pa.
Woodcock, Mary,	Waterside,	Bedford,	Pa.
Workman, Matilda,	East Petersburg,	Lancaster,	Pa.
Yenter, Mary H.,	Huntingdon,	Huntingdon,	Pa.
Young, Ethel C.,	Ashland,	Schuylkill,	Pa.
Young, Ida G.,	Ashland,	Schuylkill,	Pa.
Zeigler, Grace,	Lewistown,	Mifflin,	Pa.
Zook, Tura E.,	Belleville,	Mifflin,	Pa.

Male Students.

Name.	*Post-Office.*	*County.*	*State*
Acker, Cloyd W.,	Hinkletown,	Lancaster,	Pa.
Adams, Ralph,	Shoff,	Lancaster,	Pa.
Adams, Roy P.,	Pequea Creek,	Lancaster,	Pa.
Adams, Samuel H.,	Pequea Creek,	Lancaster,	Pa.
Aierstuck, Raymond H.,	Windom,	Lancaster,	Pa.
Aierstuck, Walter B.,	Millersville,	Lancaster,	Pa.
Arthur, Clifton O.,	Coplay,	Lehigh,	Pa.
Atkins, Blaine,	Millsboro,	Sussex,	Del.
Auxer, Charles,	Millersville,	Lancaster,	Pa.
Auxer, Franklin,	Millersville,	Lancaster,	Pa.
Bacastow, Clinton G.,	Palmyra,	Lebanon,	Pa.
Baker, Harry,	Millersville,	Lancaster,	Pa.
Bamberger, Henry V.,	Lebanon, R. F. D. No. 1,	Lebanon,	Pa.
Bates, Earl W.,	New Cumberland,	Cumberland,	Pa.
Baughey, Harry,	Neffsville,	Lancaster,	Pa.
Benar, Howard E.,	Millersville,	Lancaster,	Pa.
Bicking, L. Wilson,	E. Downingtown,	Chester,	Pa.
Bixler, Clair Small,	169 S. Pine St., York,	York,	Pa.
Bolivar, Jose M.,	Guantanomo,		Cuba.
Bomberger, Howard B.,	Lebanon,	Lebanon,	Pa.
Bonham, J. Earl,	Millersville,	Lancaster,	Pa.
Book, Harry,	Millersville,	Lancaster,	Pa.
Bower, Chas. H.,	Table Rock,	Adams,	Pa.
Bowers, C. Homer,	Hopewell, R. F. D. No. 1,	Bedford,	Pa.
Brabson, J. Zell,	Kirks Mills,	Lancaster,	Pa.
Breneman, A. Roy,	Lancaster, R. F. D. No. 3,	Lancaster,	Pa.
Brillhart, Monto C.,	Delta, R. F. D. No. 1,	York,	Pa.
Bringman, J. W.,	Gettysburg,	Adams,	Pa.
Brinser, Ira S.,	Middletown,	Dauphin,	Pa.
Brown, Russell,	Woodbine,	York,	Pa.
Brubaker, Ray E.,	Lebanon,	Lebanon,	Pa.
Brunner, LeRoy,	Boyertown,	Berks,	Pa.
Bucher, Abram G.,	Ephrata,	Lancaster,	Pa.
Bucher, Jonas W.,	Ephrata,	Lancaster,	Pa.
Buckwalter, Carl H.,	673 Columbia Ave., Lancaster,	Lancaster,	Pa.
Buffington, Harry,	Gratz,	Dauphin,	Pa.
Burke, Connie,	Latimer Mines,	Luzerne,	Pa.
Buterbaugh, Vay H.,	228 Harris St., Harrisburg,	Dauphin,	Pa.
Byerly, J. Hershey,	Millersville,	Lancaster,	Pa.
Caldwell, Paul W.,	Conestoga,	Lancaster,	Pa.
Campbell, Arthur E.,	Safe Harbor,	Lancaster,	Pa.
Carter, C. Earle,	Oakryn,	Lancaster,	Pa.
Castro, Clodomiro,	St. Ignacio 68,	Havana,	Cuba.
Cline, Chester LeRoy,	105 S. Queen St., Lancaster,	Lancaster,	Pa.
Clor, George,	Millersville,	Lancaster,	Pa.
Clor, William,	Millersville,	Lancaster,	Pa.
Cloycomb, Roy S.,	Bedford,	Bedford,	Pa.
Coble, Lee F.,	Etters, R. F. D., No. 2,	York,	Pa.
Cochran, John L.,	Bird-in-Hand,	Lancaster,	Pa.
Coldren, Charles,	Morgantown,	Berks,	Pa.
Coleman, Raymond J.,	Gratz,	Dauphin,	Pa.
Cooper, W. Franklin,	33 S. West End Ave., Lancaster,	Lancaster,	Pa.
Cooper, George W. D.,	Reinhold,	Lancaster,	Pa.

Name.	*Post-Office.*	*County.*	*State.*
Cooper, Harry M.,	York, R. F. D. No. 6,	York,	Pa.
Cox, Alexander,	636 W. Walnut St., Lancaster,	Lancaster,	Pa.
Craumer, Luther E.,	Thomasville, R. F. D., No. 1,	York,	Pa.
Crouse, S. Luther,	Pequea Creek, R. F. D. No. 1,	Lancaster,	Pa.
Crownover, LeRoy,	Huntingdon,	Huntingdon,	Pa.
Cunningham, Daniel,	Enid,	Fulton,	Pa.
Deaner, William,	Millersville,	Lancaster,	Pa.
Deibler, John C.,	Berrysburg,	Dauphin,	Pa.
Demmy, Maurice C.,	Bainbridge,	Lancaster,	Pa.
Derr, Lester M.,	Bainbridge,	Lancaster,	Pa.
Dick, Jancy M.,	Rossville,	York,	Pa.
Dick, Roy H.,	Rossville,	York,	Pa.
Diem, Lloyd F.,	Intercourse,	Lancaster,	Pa.
Dodd, John Wm.,	Wiconisco,	Dauphin,	Pa.
Drumm, C. Raymond,	Millersville,	Lancaster,	Pa.
Drumm, Harry I.,	548 N. Plum St., Lancaster,	Lancaster,	Pa.
Drumm, J. Raymond,	Mt. Nebo,	Lancaster,	Pa.
Drumm, William L.,	Millersville,	Lancaster,	Pa.
Duff, John T.,	Spruce Creek,	Huntingdon,	Pa.
Eaby, Guy C.,	Paradise,	Lancaster,	Pa.
Earley, Robert,	Wells Tannery,	Fulton,	Pa.
Edwards, Charles W.,	Honey Brook,	Chester,	Pa.
Emery, J. Clarence,	Honey Brook,	Chester,	Pa.
Erb, David H.,	East Petersburg,	Lancaster,	Pa.
Erb, Israel B.,	Lititz, No. 1,	Lancaster,	Pa.
Erb, Paul J.,	Mt. Nebo,	Lancaster,	Pa.
Eshleman, Franklin E.,	West Willow, R. F. D. No. 1,	Lancaster,	Pa.
Eshleman, Benjamin H.,	Millersville,	Lancaster,	Pa.
Eshleman, Charles,	Lancaster, R. F. D. No. 2,	Lancaster,	Pa.
Eshleman, I. Clyde,	Lancaster, R. F. D. No. 2,	Lancaster,	Pa.
Eshleman, Earl W.,	Millersville,	Lancaster,	Pa.
Eshleman, Willis S.,	Lancaster, R. F. D. No. 2,	Lancaster,	Pa.
Evans, Jacob,	Lititz, R. F. D. No. 3,	Lancaster,	Pa.
Evans, Landis,	Lancaster, R. F. D. No. 4,	Lancaster,	Pa.
Eyster, Aden,	York New Salem,	York,	Pa.
Fake, E. David,	Jonestown,	Lebanon,	Pa.
Fetter, David S.,	Flintstown,	Bedford,	Pa.
Fisher, George R.,	Harrisburg, R. F. D. No. 1,	Dauphin,	Pa.
France, Forrest F.,	Millersville,	Lancaster,	Pa.
Freymeyer, Daniel K.,	Reinholds,	Lancaster,	Pa.
Fritz, W. Parker,	Somerset,	Somerset,	Pa.
Fry, Sylvester B.,	Millersville,	Lancaster,	Pa.
Funk, Oscar F.,	Lititz, No. 3,	Lancaster,	Pa.
Gallery, James A.,	Kennett Square,	Chester,	Pa.
Garber, Norman E.,	Rheems,	Lancaster,	Pa.
Gardner, Harold,	Colemanville,	Lancaster,	Pa.
Garver, Harry L.,	McVeytown,	Mifflin,	Pa.
Gato, Alfred H.,	Dragons, 25 St., Havana,		Cuba.
Geib, C. Raymond,	Lancaster, R. F. D. No. 3,	Lancaster,	Pa.
Gemmill, Roscoe,	Laurel,	York,	Pa.
Gerfin, Clarence,	Millersville,	Lancaster,	Pa.
Gerfin, Earl,	Millersville,	Lancaster,	Pa.
Gilbert, Paul E.,	Quarryville,	Lancaster,	Pa.
Gilkeson, Paul,	Sellersville,	Bucks,	Pa.
Gish, Arthur H.,	Millersville,	Lancaster,	Pa.

Name.	*Post-Office.*	*County.*	*State.*
Gladfelter, Walter S.,	Loganville,	York,	Pa.
Glatfelter, Elwood H.,	Loganville,	York,	Pa.
Glick, Robert,	Millersville,	Lancaster,	Pa.
Glick, W. Andrew,	Millersville,	Lancaster,	Pa.
Gochenauer, Raymond,	Millersville,	Lancaster,	Pa.
Goodling, Clark O.,	Loganville,	York,	Pa.
Grebinger, A. Lester,	Millersville,	Lancaster,	Pa.
Grice, J. Cleveland,	Sharpsburg,	Washington,	Md.
Griffith, Edwin C.,	Adamstown,	Lancaster,	Pa.
Grim, Elwood,	Millersville,	Lancaster,	Pa.
Grim, George Stewart,	Millersville,	Lancaster,	Pa.
Habecker, Joseph G.,	Washington Boro.,	Lancaster,	Pa.
Hall, William,	Blaine,	Perry,	Pa.
Halter, John G.,	Hanover,	York,	Pa.
Harnish, Louis C.,	Millersville,	Lancaster,	Pa.
Harter, Charles A.,	Maytown,	Lancaster,	Pa.
Hartman, Joseph L.,	Millersburg,	Dauphin,	Pa.
Hatton, Earl,	116 Pearl St., Lancaster,	Lancaster,	Pa.
Hehnly, Harry K.,	Hopeland,	Lancaster,	Pa.
Heisey, Amos S.,	Newmanstown,	Lebanon,	Pa.
Herbst, Rene L.,	Shrewsbury,	York,	Pa.
Herr, Abram,	Millersville,	Lancaster,	Pa.
Herr, Arthur,	Millersville,	Lancaster,	Pa.
Herr, Benjamin Ralph,	Lancaster, R. F. D. No. 2,	Lancaster,	Pa.
Herr, Chas. A.,	Quarryville,	Lancaster,	Pa.
Herr, Chester,	Millersville,	Lancaster,	Pa.
Herr, James M.,	Creswell,	Lancaster,	Pa.
Herr, Norman S.,	Lancaster, R. F. D. No. 7,	Lancaster,	Pa.
Herr, Willis,	Millersville,	Lancaster,	Pa.
Hershey, Roy G.,	Lancaster, Box 306,	Lancaster,	Pa.
Hess, Earl L.,	Millersville,	Lancaster,	Pa.
High, Roy Martin,	360 E. Chestnut St., Lancaster,	Lancaster,	Pa.
Hill, Raymond W.,	Metal,	Franklin,	Pa.
Hinterleiter, Rae Elmer,	322 W. Lemon St., Lancaster,	Lancaster,	Pa.
Hoffer, Irwin S. M.,	Palmyra,	Lebanon,	Pa.
Hoffman, John H.,	Marietta, R. F. D. No. 2,	Lancaster,	Pa.
Hollenbaugh, Wm. H.,	Maytown,	Lancaster,	Pa.
Horst, Wesley G.,	Lebanon, R. F. D. No. 6,	Lebanon,	Pa.
Horting, John,	339 S. Ann St., Lancaster,	Lancaster,	Pa.
Huber, Kenneth G.,	Burgettstown,	Washington,	Pa.
Hull, Charles Wesley,	Millersville,	Lancaster,	Pa.
Hummer, Hiram,	Penbrook,	Dauphin,	Pa.
Hummer, Miles C.,	Penbrook,	Dauphin,	Pa.
Huntzinger, Norman L.,	Hegins,	Schuylkill,	Pa.
Jacobs, Emory,	Millersville,	Lancaster,	Pa.
Johns, Landis,	Millersville,	Lancaster,	Pa.
Karr, Harry,	946 N. Franklin St., Philadelphia,	Philadelphia,	Pa.
Kauffman, J. Earl,	Millersville,	Lancaster,	Pa.
Kauffman, Frank,	Millersville,	Lancaster,	Pa.
Keefer, J. Franklin,	Millersburg,	Dauphin,	Pa.
Keener, David J.,	Woodbine,	York,	Pa.
Keiper, Edward D.,	Middletown,	Dauphin,	Pa.
Keiper, Robert,	Middletown,	Dauphin,	Pa.
Kelley, Harold D.	Orbisonia,	Huntingdon,	Pa.
Killian, Raymond C.,	Lebanon, R. F. D. No. 6,	Lebanon,	Pa.

Bridge.

Erected 1895 by Francis A. Lyte, of the Class of 1876.

Name.	*Post-Office.*	*County.*	*State.*
King, Harry J.,	Bainbridge,	Lancaster,	Pa.
Klinger, Harry E.,	Gratz,	Dauphin,	Pa.
Kocher, Harry Clyde,	White Haven,	Luzerne,	Pa.
Kraybill, B. Lehman,	Mt. Joy,	Lancaster,	Pa.
Kreider, John M.,	Millersville,	Lancaster,	Pa.
Kreider, Isaac J.,	Lebanon,	Lebanon,	Pa.
Krout, Chas. M.,	Jacobus,	York,	Pa.
Landis, John,	Schwenksville,	Montgomery,	Pa.
Landis, Nelson,	Windom,	Lancasetr,	Pa.
Landis, Ralph,	Windom,	Lancaster,	Pa.
Lansinger, John M.,	Millersville,	Lancaster,	Pa.
Lechner, Lewis,	Millersville,	Lancaster,	Pa.
Lefever, Earl F.,	Quarryville, R. F. D. No. 1,	Lancaster,	Pa.
Lefever, Jacob,	Witmer,	Lancaster,	Pa.
Lefevre, David B.,	Lititz, R. F. D. No. 3,	Lancaster,	Pa.
Lehman, Chester K.,	Millersville,	Lancaster,	Pa.
Lehman, Daniel W.,	Millersville,	Lancaster,	Pa.
Lehr, Harold,	Millersville,	Lancaster,	Pa.
Leininger, Stephen C.,	Mohnton,	Berks,	Pa.
Leitzel, Wm. C.,	Millersburg,	Dauphin,	Pa.
Lenhardt, Oliver,	Millersville,	Lancaster,	Pa.
Lesher, Thomas W.,	Derry Church,	Dauphin,	Pa.
Levenite, Ira,	Lancaster, R. F. D. No. 1,	Lancaster,	Pa.
Lichty, Curtis H.,	Dover, R. F. D. No. 4,	York,	Pa.
Light, Ralph,	Annville, R. F. D. No. 2,	Lebanon,	Pa.
Lingle, Clayton,	Derry Church,	Dauphin,	Pa.
Lingle, John D.,	Union Deposit,	Dauphin,	Pa.
Lister, William,	Millersville,	Lancaster,	Pa.
Longenecker, Frank,	Millersville,	Lancaster,	Pa.
Lord, J. Kenworthy,	Mt. Nebo,	Lancaster,	Pa.
Lupold, Hayden E.,	East Petersburg,	Lancaster,	Pa.
Luttman, Harvey,	Millersville,	Lancaster,	Pa.
Lutz, E. Russell,	Millersville,	Lancaster,	Pa.
Lutz, Herbert B.,	Millersville,	Lancaster,	Pa.
Lutz, Karl B.,	Millersville,	Lancaster,	Pa.
McAllister, John W,	Millersville,	Lancaster,	Pa.
McElwain, Madison E.,	Christiana, R. F. D. No. 1,	Lancaster,	Pa.
McQuate, Harry K.,	Rheinholds, R. F. D. No. 3,	Lancaster,	Pa.
MacKley, R. Clarence,	Leola,	Lancaster,	Pa.
Maher, Raymond Pierce,	Tower City,	Schuylkill,	Pa.
Marquart, Amos,	Lancaster, R. F. D. No. 1,	Lancaster,	Pa.
Martin, David S.,	977 E. King St., Lancaster,	Lancaster,	Pa.
Matter, Warren R.,	Gratz,	Dauphin,	Pa.
Maul, John A.,	Dover,	York,	Pa.
Maynard, Ambrose,	Millersville,	Lancaster,	Pa.
Maynard, Paul,	Millersville,	Lancaster,	Pa.
Mellinger, Edward,	Ridgeway,	Lancaster,	Pa.
Menser, Harry A.,	Somerset,	Somerset,	Pa.
Messner, Jacob C.,	Durlach,	Lancaster,	Pa.
Miller, Clarence,	Millersville,	Lancaster,	Pa.
Miller, Claude M.,	West Willow,	Lancaster,	Pa.
Miller, Daniel,	Millersville,	Lancaster,	Pa.
Miller, Earl,	Millersville, R. D.,	Lancaster,	Pa.
Miller, Elwood S.,	Stevens,	Lancaster,	Pa.
Miller, Harry E.,	Gratz,	Dauphin,	Pa.
Miller, H. Raymond,	Lancaster, R. F. D. No. 2,	Lancaster,	Pa.

Name.	*Post-Office.*	*County.*	*State.*
Miller, Robert S.,	Millersville,	Lancaster,	Pa.
Miller, J. Ross,	Refton,	Lancaster,	Pa.
Miller, Nelson,	Millersville,	Lancaster,	Pa.
Miller, Roy H.,	Safe Harbor, R. F. D. No. 2,	Lancaster,	Pa.
Mock, Robert,	Newmanstown,	Lebanon,	Pa.
Montgomery, Caleb E.,	201 E. Orange St., Lancaster,	Lancaster,	Pa.
Moore, Felix L.,	Lancaster, R. F. D.,	Lancaster,	Pa.
Morrison, Eslie O.,	Chestnut Level,	Lancaster,	Pa.
Mowery, J. Louis,	302 W. Orange St., Lancaster,	Lancaster,	Pa.
Moyer, Wilbur W.,	Elizabethville,	Dauphin,	Pa.
Mumma, Clyde,	Millersville,	Lancaster,	Pa.
Myers, Chas. N.,	Bair, R. F. D. No. 1,	York,	Pa.
Myers, Clarence P.,	Lancaster, R. F. D. No. 2,	Lancaster,	Pa.
Myers, Geo. W.,	Groff's Store,	Lancaster,	Pa.
Myers, Robert E.,	Rheems,	Lancaster,	Pa.
Neary, Ralph J.,	176 Erie Ave., Old Forge,	Lackawanna,	Pa.
Newhauser, J. Paul,	Millersville,	Lancaster,	Pa.
Ober, Birch,	New Enterprise,	Bedford,	Pa.
Oberholtzer, Charles,	Bowmansville,	Lancaster,	Pa.
Overholzer, Donald,	Millersville,	Lancaster,	Pa.
Parsells, Louis A.,	1908 Fitzwater St., Philadelphia,	Philadelphia,	Pa.
Patterson, T. Donald,	White Rock,	Lancaster,	Pa.
Plaza, Ricardo J.,	Esmeraldas,		Ecuador.
Porter, C. S.,	Brogueville,	York,	Pa.
Porter, William B.,	Brogueville,	York,	Pa.
Prieto, Alfredo,	Havana St. 17, Havana,		Cuba.
Prieto, Francisco,	Havana St. 17, Havana,		Cuba.
Pugh, David B.,	Burgettstown,	Washington,	Pa.
Quaill, D. Harper,	21 Howard Ave., Bellevue,	Allegheny,	Pa.
Ranck, Harry E.,	Lancaster, R. D. No. 4,	Lancaster,	Pa.
Rankin, Ned W.,	Orbisonia,	Huntingdon,	Pa.
Rees, Albert,	Millersville,	Lancaster,	Pa.
Rees, Lester,	Millersville,	Lancaster,	Pa.
Rees, Carl,	Millersville,	Lancaster,	Pa.
Reinhold, Daniel P.,	Stevens,	Lancaster,	Pa.
Ressel, Chas. A.,	Quarryville, R. F. D. No. 1,	Lancaster,	Pa.
Resser, Chas. E.,	Lititz, R. F. D. No. 3,	Lancaster,	Pa.
Rhinier, Lloyd G.,	West Willow, R. F. D. No. 2,	Lancaster,	Pa.
Richardson, Harry C.,	Fawn Grove,	Lancaster,	Pa.
Richmond, Stanley C.,	Martindale,	Lancaster,	Pa.
Rickards, J. Ross,	Frankford,	Sussex,	Del.
Rife, Maurice D.,	New Oxford,	Adams,	Pa.
Ritchey, Oram,	Millersville,	Lancaster,	Pa.
Ritchey, Palmer,	Millersville,	Lancaster,	Pa.
Rittgers, Howard P.,	Mount Joy,	Lancaster,	Pa.
Roddy, H. Justin,	Millersville,	Lancaster,	Pa.
Roseberry, Frank G.,	Tyrone, R. F. D. No. 1,	Blair,	Pa.
Robotham, Richard,	Millersville,	Lancaster,	Pa.
Runk, J. Paul,	Newton Hamilton,	Mifflin,	Pa.
Saylor, Harry D.,	Somerset,	Somerset,	Pa.
Scheib, Ira G.,	Gratz,	Dauphin,	Pa.
Seabright, John G.,	Burgettstown,	Washington,	Pa.
Shaeffer, Edgar,	Millersville,	Lancaster,	Pa.
Shannon, Paul E.,	40 S. Queen St., Lancaster,	Lancaster,	Pa.
Sharkey, Dennis A.,	Lattimer Mines,	Luzerne,	Pa.

Name.	*Post-Office.*	*County.*	*State.*
Sheetz, Roy B.,	East Petersburg,	Lancaster,	Pa.
Sheirick, Lester,	Millersville,	Lancaster,	Pa.
Shelly, Colsin,	Thomasville,	York,	Pa.
Shenk, Ira,	Derry Church,	Dauphin,	Pa.
Shenk, Wilbur,	Millersville,	Lancaster,	Pa.
Shertz, J. Hervey,	Strasburg, R. F. D. No. 2,	Lancaster,	Pa.
Sherts, John,	Millersville,	Lancaster,	Pa.
Sherts, Geiger,	Millersville,	Lancaster,	Pa.
Shertzer, Christian,	Millersville,	Lancaster,	Pa.
Shertzer, Roy,	Millersville,	Lancaster,	Pa.
Shertzer, Edward,	Millersville,	Lancaster,	Pa.
Shoffstall, H. Milton,	Gratz,	Dauphln,	Pa.
Shuss, Samuel W. H.,	Everett, R. F. D. No. 1,	Bedford,	Pa.
Siegler, Paul,	Millersville,	Lancaster,	Pa.
Siegler, Wm.	Millersville,	Lancaster,	Pa.
Simons, Samuel S.,	Mount Joy,	Lancaster,	Pa.
Singer, William K.,	Elm,	Lancaster,	Pa.
Sleppy, Byron W.,	Kingston,	Luzerne,	Pa.
Smith, Admiral,	Clearville, R. F. D. No. 2,	Bedford,	Pa.
Smith, Lawrence,	Hanover,	York,	Pa.
Smith, W. Scott,	Rheems,	Lancaster,	Pa.
Snyder, Howard,	709 N. Lime St., Lancaster,	Lancaster,	Pa.
Snyder, Irvin R.,	Brogueville,	York,	Pa.
Speece, James M.,	Speeceville,	Dauphin,	Pa.
Spitler, Harry D.,	Jonestown,	Lebanon,	Pa.
Sprenkel, Elmer N.,	Spry,	York,	Pa.
Stambaugh, Ernest M.,	Elliottsburg,	Perry,	Pa.
Stoup, John R.,	Colemanville,	Lancaster,	Pa.
Stehman, Abram,	Millersville,	Lancaster,	Pa.
Stehman, Ralph,	Millersville,	Lancaster,	Pa.
Stehman, Edward H.,	Lancaster, R. F. D. No. 7,	Lancaster,	Pa.
Stauffer, Samuel,	938 Columbia Ave., Lancaster,	Lancaster,	Pa.
Stewart, Geo. S.,	Paradise,	Lancaster,	Pa.
Stively, John E.,	Kelton,	Chester,	Pa.
Stoner, Herman,	Millersville,	Lancaster,	Pa.
Strawbridge, Duncan H.,	Fawn Grove,	York,	Pa.
Strickler, Harry,	Lancaster, R. F. D. No. 7,	Lancaster,	Pa.
Stroup, Bryant D.,	Berrysburg,	Dauphin,	Pa.
Swarr, Harold,	Landisville,	Lancaster,	Pa.
Swartz, Clarence F.,	Penbrook, R. F. D. No. 2,	Dauphin,	Pa.
Thomas, Geo. E.,	Millersville,	Lancaster,	Pa.
Thornton, R. Lee,	654 W. Chestnut St., Lancaster,	Lancaster,	Pa.
Tyson, S. Harvey,	Royersford,	Montgomery,	Pa.
Uibel, Geo. D.,	Reamstown,	Lancaster,	Pa.
Ulsh, Perry B.,	Millerstown,	Perry,	Pa.
Wade, William D.,	Conestoga,	Lancaster,	Pa.
Waltersdorff, Roy J.,	Hanover,	York,	Pa.
Walton, A. Lester,	Fulton House, R. F. D.,	Lancaster,	Pa.
Wagenbach, Thos.,	7 Dauphin St., Lancaster,	Lancaster,	Pa.
Warfel, Arthur,	Millersville,	Lancaster,	Pa.
Warfel, Earl,	Millersville,	Lancaster,	Pa.
Warfel, Emory B.,	118 W. Strawberry St., Lancaster,	Lancaster,	Pa.
Warfel, G. Earle,	Rohrerstown,	Lancaster,	Pa.
Warfel, Aldus R.,	814 N. Duke St., Lancaster,	Lancaster,	Pa.
Warfel, Russell,	Millersville,	Lancaster,	Pa.

Name.	*Post-Office.*	*County.*	*State.*
Warren, Richard A.,	Millersville,	Lancaster,	Pa.
Warren, Robert,	Millersville,	Lancaster,	Pa.
Warren, Raymond,	Millersville,	Lancaster,	Pa.
Wehler, Hasty S.,	East Berlin,	Adams,	Pa.
Weimer, Marshall F.,	Clearville,	Bedford,	Pa.
Weiser, Oliver D.,	Wrightsville,	York,	Pa.
Weller, Ralph,	Millersville,	Lancaster,	Pa.
Weller, Sidney L.,	Wrightsville,	York,	Pa.
Werner, Wm. J.,	Elizabethtown,	Lancaster,	Pa.
Werntz, Charles L.,	Paradise,	Lancaster,	Pa.
Wertsch, Alvin C.,	Hopeland,	Lancaster,	Pa.
Wiant, George,	Millersville,	Lancaster,	Pa.
Wickert, Clifford J.,	Milford Square,	Bucks,	Pa.
Wilhelm, J. Anson,	Lebanon,	Lebanon,	Pa.
Winter, Harry E.,	Rawlinsville,	Lancaster,	Pa.
Wissler, Levi K.,	Lititz, R. F. D. 1,	Lancaster,	Pa.
Witmer, David C.,	Mount Joy,	Lancaster,	Pa.
Wolfersberger, Earl,	Millersville,	Lancaster,	Pa.
Workman, Frank M.,	East Petersburg,	Lancaster,	Pa.
Yake, Clayton F.,	Lititz, R. F. D. 2,	Lancaster,	Pa.
Young, Clarence E.,	Millersville,	Lancaster,	Pa.
Zeigler, Cloyd P.,	Lewistown,	Mifflin,	Pa.
Zeilinger, Albert H.,	Williamsburg,	Blair,	Pa.
Zimmerman, John M.,	Hopewell, R. F. D. 1,	Bedford,	Pa.
Zimmerman, Ivan,	902 Columbia Ave., Lancaster,	Lancaster,	Pa.

Summary.

Total Number of Students.

(Including Special Students not in Catalogue.)

MALE STUDENTS	363
FEMALE STUDENTS	549
TOTAL	912
NUMBER IN ATTENDANCE DURING FALL TERM	711
NUMBER IN ATTENDANCE DURING WINTER TERM	716
NUMBER IN ATTENDANCE DURING SPRING TERM	863
TOTAL	2290
MALE PUPILS IN MODEL SCHOOL	115
FEMALE PUPILS IN MODEL SCHOOL	101
TOTAL	216

The Alumni.

General Association.

OFFICERS OF THE ASSOCIATION FOR 1909–1910.

President—H. FRANKLIN ESHLEMAN, '90.
Vice-President—LLOYD SMITH, '80.
Secretary—MISS SARAH H. GILBERT, '77.
Treasurer—PROF. A. R. BYERLY, '58.

Executive Committee—H. JUSTIN RODDY, '81, Chairman; A. F. HOSTETTER, '70; ANNIE E. HARTMAN, '58; SARAH H. GILBERT, '77; J. W. LANSINGER, '79.

Annual meeting held at the school, Wednesday afternoon, Commencement week.

Philadelphia Branch.

OFFICERS FOR 1908–1909.

President—ELIZABETH LLOYD, '66.
Vice-President—ROBERT L. BURNS, '85.
Secretary and Treasurer—MISS LAURA V. WHITCOMB.

Executive Committee—ROBERT L. BURNS, '85; DR. WILBUR J. BROWN, '95; WILLIS MUSSER; MISS IDA D. POTTS; JOHN L. SHROY, '87; MILTON C. COOPER, '89; ANNA M. KROUT, '98; K. J. HARLEY, '80; J. W. LANSINGER, '79; MISS MARGARETTA CHEYNEY, '80; EDNA V. AUCKER, '03; EUGENE BAKER, SARAH P. MARTIN, '02; JENNIE HARTIN, '89; L. T. BEYERS, '81; MABEL BLACK, '97; J. K. HARLEY, '80.

Anthracite Branch.

OFFICERS FOR 1908–1909.

President—WM. M. FAUSSET, ESQ., '88.
Vice-Presidents— MR. JOHN B. MCGURL, '99.
MISS MARTHA I. MOORE, '95.
HON. H. O. HAAG, '92.
Secretary—
Treasurer—

York County Branch.

OFFICERS FOR 1908–1909.

President—CHAS. E. WARNER, '96.
Secretary—HONORA A. JONES, '01.

Executive Committee—MR. H. B. SHUTT, '93; MRS. W. I. COCKLEY, '95; LEE F. ATTICKS, '94; MISS ANNA MCDONEL, '99; MISS NORA A. JONES, '01; MR. CHAS. E. WARNER, '96; MISS RUTH FULTON, '94; DR. H. B. FISHEL, '76.

Annual meeting held at the Colonial Hotel, York, Pa., Wednesday evening of Institute Week.

Blair County Branch.

OFFICERS FOR 1908–1909.

President—J. K. RITCHEY, '92.
Vice-President—BERTHA WENTZEL, '01.
Secretary—MARY RAFFENSPARGER, '01.
Treasurer—AMBLER HUTCHISON, '01.

Executive Committee—C. W. CORBIN, '83; MRS. KATE FLECK, '92; MISS MAUDE BRUMBAUGH, '02.

Omaha Branch.

OFFICERS FOR 1908–1909.

President—DR. H. W. ALLWINE, '78.
Vice-President—MISS ELIZABETH TAYLOR.
Secretary—MRS. AMANDA STAUFFER BAIRD, '86.
Treasurer—MR. HIRAM G. BELL, '75.

Bucks County Branch.

OFFICERS FOR 1908–1099.

President—MR. W. REIFF NAUMAN, '84.
Vice-President—MR. J. F. FREEMAN HENDRICKS, '76.
Secretary—MISS MARGARET MCLEARY, '03.
Treasurer—MR. CALVIN BOYER, '98.

Executive Committee—J. FREEMAN HENDRICKS, '76; MISS MAY BUCKMAN, '98; MISS MARY B. RESH, '04; MISS CLARA A. MACDOUGLAL, '04; CALVIN S. BOYER, '98.

Dauphin County Branch.

OFFICERS FOR 1809–1909.

President—REV. P. H. HERSHEY, '93.
Treasurer—MR. FRANK D. KEBOCH, '99.

Executive Committee—MR. E. C. LEBER, MR. L. B. NYE, '97; MR. H. V. B. GARVER, '02.

Lebanon County Branch.

OFFICERS FOR 1908–1909.

President—HOWARD S. LIGHT, '00.
Vice-President—ELMER REIST, '00.
Secretary—GERTRUDE SEALER, '01.
Treasurer—ELMER MCCURDY.

Executive Committee—PHARES HERSHEY, '93; DR. F. B. WITMER, AIRY BRUBAKER, '08.

New York City Branch.

OFFICERS FOR 1908–1909.

President—MR. B. A. HEYDRICK.
Secretary and Treasurer—MR. W. S. SCHLAUCH.

Honorary Members of the Associatiou.

WICKERSHAM, JAMES P., LL.D., Principal 1855–'66, ex-State Superintendent of Public Instruction, Pa. Died at Lancaster, Pa., March 25, 1891.

BROOKS, EDWARD, A.M., PH.D., Principal 1866–'83, ex-Superintendent of Schools, Philadelphia.

(B. F. SHAUB, '69, Principal 1883-'87, and E. O. LYTE, '68, Principal 1887 to date, are regular members of the Association.)

Special efforts have been made to obtain the addresses of the members of the Alumni Association. Will our friends kindly notify the Principal of any errors in the following register, or changes to be made in the next Catalogue?

Historians of classes are marked with a (*).

Regular Members of the Association.

CLASS OF 1858.

Scientific Course. (6)

Hartman, Annie E., Lancaster, Pa.
Hambleton, Emily Deceased.
Byerly, A. R.,* Prof. Latin and Greek, State Normal School, Millersville, Pa
Herr, Daniel H. Retired. 214 W. Chestnut St., Lancaster, Pa.
Moore, J. G. Deceased.
Van Pelt, S. P. Deceased.

CLASS OF 1859.

Scientific Course. (5)

Stephens, Lydia W. (Hilles), Norristown, Pa.
Dickerson, J. W. Deceased.
Hutchinson, Edward S., Civil and Mining Engineer, Newtown, Pa.
Newpher, A. O.* Attorney-at-Law. Died at Millersville, Pa., July 10, 1899.
Peoples, John M. Asst. Bank Cashier. Lock Haven, Pa.

CLASS OF 1860.

Scientific Course. (4)

Baker, Thomas R., Ph.D., Prof. Nat. Sci., Rollins College, Winter Park, Fla.
Coulson, Thomas M., Journalist. Died at Emporia, Kan., January 8, 1882.
Passmore, John A. M., Ph.D., Lawyer. Died in Philadelphia, March 8, 1903.
Raub, Albert N., LL.D.,* College Pres. Died Feb. 23, 1904, in Newark, Del.

Elementary Course. (4)

Poole, Mary. Died Jan. 16, 1867.
Dickie, A. M., Physician. Died Sept. 21, 1896
Duffield, J. Davis, Attorney-at-Law, 619 Walnut St., Philadelphia, Pa.
Sharp, Solomon Z., A.M., Fruit Grower. Fruita, Col.

CLASS OF 1861.

Scientific Course. (2)

McClurg, Alexander. Deceased.
Weinberger, John G.,* Farmer. Died April, 1906, at Doylestown, Pa.

Elementary Course. (3)

Cope, Robert L., Attorney-at-Law. Died in Bethlehem, Pa., Sept. 5, 1890.
Davis, Wilmer W. Died March 11, 1909, at Duluth, Minn.
Kready, Benjamin C., Attorney-at Law. Lancaster, Pa.

State Certificate—Scientific Course. (3)

Geist, I. Slater, Ed. and Pub. "Times." Died at Marietta, Pa., Jan. 20, 1902.
Jackson, Joseph E., Duncannon, Pa.
Sherman, Josiah P., A.M., Teacher. Died at Elwood, N. J., July 16, 1900.

CLASS OF 1862.

Classical Course. (1)

Atherton, Deborah P. Uxbridge, Mass.

Scientific Course. (1)

Fell, D. Newlin. Chief Justice Pa. 1534 N. Broad St., Philadelphia, Pa.

Elementary Course. (9)

Marshall, Elizabeth Woodward. Teacher. Philadelphia, Pa. Deceased.
Burgan, Edward T. Deceased.
Crothers, William M. 134 North 9th St., Reading, Pa.
Fahnestock, Chas. S. Teacher. Died at Chester, Pa., October 30, 1901.
Gardner, William C. Surveyor and Justice of the Peace, Belleville, Pa.
Lineweaver, Josiah.* Attorney-at-Law. Pottsville, Pa.
Slokum, Isaac W. Bank Pres. Died at Christiana, Pa., January 30, 1903.
Stroup, William K. Deceased.
Wilson, William A Attorney-at-Law. Died at Lancaster, Pa., 1887.

CLASS OF 1864.

Elementary Course. (9)

David, Matilda E. Teacher. Died, April, 1866
Richardson, Susanna Du Bois (Cook), Gillet Grove, c. o. A. D. Platt, Iowa.
Batten, John Mullin. Physician. Downingtown, Pa.
Bickel, John W.* Attorney-at-Law, 6 E. Airy St., Norristown, Pa.
Hardy, Joseph J. Prof. Math., Lafayette College, Easton, Pa.
Hollinger, Elias. Attorney-at-Law. Died at Harrisburg, Pa., Jan. 6, 1891.
Lehman, William G. Lawyer. Died at Lebanon, Pa., October 3, 1882.
Schofield, William S. Sower, Potts & Co. Died at Philadelphia, Aug. 25, 1883.
Shank, Abram. Physician, Clear Spring, Md.

CLASS OF 1865

Scientific Course. (1)

Miller, Charles W. Attorney-at-Law. Bloomsburg, Pa.

Elementary Course. (11)

Bean, Susan B. Deceased.
Dunn, Mary L. Died at Garretsford, Pa., Dec. 31, 1903.
Hartman, Mary (Kauffman). Llanwellyn, Pa
Hudson, Sarah E. (Martin). Atchison, Kan.
Stetson, Eliza A. (Logee). Deceased.
Beistle, I. N. Publisher. Philadelphia, Pa. Died April 15, 1898.
Brewer, W. U. Consular Agent. Redditch, Eng.
Gamber, B. F. Physician. Died April 14, 1909, at Lancaster, Pa.
Garber, A. P. Physician and Botanist. Died at Renovo, Pa., Sept. 2, 1881.
Morrow, John. Supt. City Schools, Allegheny, Pa.
Wright, Silas W. County Surveyor, Millerstown, Pa.

CLASS OF 1866.

Classical Course. (1)

Harding, Charles H. Manufacturer. 5940 Overbrook Ave., Philadelphia, Pa.

Scientific Course. (2)

Lloyd, Elizabeth. Journalist. Lansdowne, Pa.
Martin, Mary M.* Teacher, High School. 114 College Ave., Lancaster, Pa.

Elementary Course. (17)

Alexander, Nannie J. (Twitmire). 55 S. Water St., Bellefonte, Pa.
Dickey, Elizabeth (Fleming). Lincoln University, Pa.
Hanna, Edith S. (Ackles). Died at La Grand, Ore., Dec. 11, 1899.
Jackson, Elizabeth (Haines). Elkton, Md.
Lyle, Anna. Teacher History, Normal School, Millersville, Pa.
Miller, May S. 4049 Green St., Philadelphia, Pa.
Slokum, Mary R. (Sproul). Chester, Pa.
Thompson, Hannah. Teacher. Fleming, Pa.
Webb, Ellen A. Teacher, 1230 Vine St., Scranton, Pa.
Bean, Tarleton H. State Fish Culturist, Madison Ave., New York City.
Bechtel, John H. Teacher. 4037 Ogden St., Philadelphia, Pa.
Bradley, J. Wharton, Ph.D., S. T. D. Minister. Fulmerville, Pa.
Bucher, David H. Solicitor. 1518 Porter St., Philadelphia, Pa
Martin, A. F. Attorney-at-Law. Died at Atchison, Kans., Feb. 18, 1905.
Oberholtzer, Geo. W. Civil Engineer. Died at Sioux City, Ia., Aug. 20, 1893.
Rush, H. G. Farmer, R. F. D. No. 7, Lancaster, Pa.
Rutt, M. M. Attorney at Law, Atlantic, Iowa.

CLASS OF 1867.

Scientific Course. (1)

Brewer, W. U. Consular Agent, Redditch, Eng.

Elementary Course. (19)

Bailey, Anna M. (Carver) Fallsington, Pa.
Benner, Isabel B. (Zeamer) * Carlisle, Pa.
Briggs, Martha J. (Coulston). Farming, R. F. D. No. 3, Coatesville, Pa.
Brooks, Caroline A. Teacher, Died 1882.
Cozens, Anna P.* Teacher, Neshaminy, Pa.
Gillingham, Anna M. (Sensenig). Teacher Normal School, W. Chester, Pa.
Holmes, Henrietta (Behmer). Oxford, Pa.
Pugh, Anna M. (Roberts). Died at Oxford, Pa., October 20, 1870.
Pyle, Rebecca A. (Gawthrop). 814 Washington St. Wilmington, Del.
Baker, S. Harlan. Civil Engineer, Fallsington, Pa.
Guthrie, G. W. Physician, Wilkes-Barre, Pa.
Greenawalt, Henry. Business, Room 663 Pacific Elec. Bldg., Los Angeles, Cal.
Haines, Lewis M. Attorney-at-Law. Died at Elkton, Md., Dec. 5, 1909.
Heilman, Israel. Physician. 1511 N. 20th St., Philadelphia, Pa.
Hoopes, John J. Civil Engineer, Box 404, Vicksburg, Miss.
Ruth, Ivan T. Died at Delmar, Iowa, November 19, 1878.
Roberts, Wm. P. Attorney-at-Law, 502-4 Met. Bldg., Minneapolis, Minn.
Reynolds, John M. Attorney-at-Law. Bedford, Pa.
Sensenig, D. M. Prof. Math. S. N. S. Died Nov. 13 1907 at W. Chester, Pa.

CLASS OF 1868.

Scientific Course. (1)

Oberholtzer, Geo. W. Civil Engineer. Died at Sioux City, Ia., Aug. 20,1903.

Elementary Course. (35)

Brewer, Laura C. (Prather). Greencastle, Pa.
Bruckhart, Harriet I. Teacher. Died at Cordelia, Pa., May 5, 1894.
Bye, Anna R. (Ball). Preceptress Darlington Seminary, West Chester, Pa.
Davis, Margaret S. 648 N. 44th St. New Hope, Pa.
Fore, M. Martha. Died 1884.
Hayes, E. Harriet (Jones). Topeka, Kans.
Hudson, Rachel J. (Oberholtzer). Russell, Kan
James, Fannie D. Kindergartner. 2216 N. Charles St., Baltimore, Md.
Johnston, Isabella. Died at Leetsdale, Pa., January 29, 1897.
Johnston, Nancy (Douglas). Died at Shirley, Ill., May 20, 1909.
Lincoln, Annie E. (Field). Deceased.
Pierce, Rachel T. (Frey). 235 N. 13th St., Cedar Rapids, Ia.
Richards, Sara J. (Lindley). 1348 S. Flower St., Los Angeles, Cal.
Serrill, Mary W. (Verlenden). Darby, Pa.
Steacey, Margaret E. (Dungan). New Hope, Pa.
Barr, J. N. Supt. Motive Power. Died at Libertyville, Ill., May 15, 1904.
Bartleston, H. C. Physician. Lansdowne, Pa.
Cook, Wm. W. Minister. Scenery Hill, Pa.
Cornell, Watson, Supv. Prin. Died in Philadelphia, Pa., March 16, 1902.
Desh, George H. Supt. of Schools. Died at Bethlehem, Pa., Nov. 18, 1888.
Eisenhower, A. D. Principal High School. 802 DeKalb St., Norristown, Pa.
Evans, W. C. Deceased.
Gable, I. M., Ph.D., D.D. Minister. 1413 S. 50th St., Philadelphia, Pa.
Hudson, B. F. Judge of the District Court, 613 S. 7th St., Atchison, Kan.
Lyte, E. O. Principal State Normal School, Millersville, Pa.
Marsden, George. Sec. Cambria Forging Co., Johnstown, Pa.
McMullen, David. Attorney-at-Law. Lancaster, Pa.
McPherran, W. S. Gen. Man. P. C. Co., 339 5th Ave., Pittsburg, Pa.
Overholt, W. P. Druggist. Died at Baltimore, Jan. 25, 1906.
Rich, Benjamin C. Farmer Died at Ellis, Kans., Aug. 22, 1898.
Ruth, George C. Salesman, 1151 Butler St., Easton, Pa.
Slaybaugh, G. H. Minister. 1502 R. St., N. W., Washington, D. C.
Stover, Edward. Student-at-Law. Died at Harrisburg, Pa., July 21, 1870.
Weaver, Wm. D. Attorney-at-Law. Died at Lancaster, Pa., April 24, 1903.
Zeamer, J. Ed. and Pub. "American Volunteer," Carlisle, Pa.

State Certificate—Elementary Course. (1)

Palm, A. T.

CLASS OF 1869.

Scientific Course. (4)

Barr, J. N. Supt. Motive Power. Wilwaukee, Wis. Died May 15, 1904.
Hower, George W. Attorney-at-Law. 7008 Superior Ave., N. E., Cleveland, O.
Heilman, Israel. Physician. 1511 N. 20th St., Philadelphia, Pa.
Shaub, B. F.* Teacher (Private), 225 E. Orange St., Lancaster, Pa.

Elementary Course. (28)

Bingaman, Sarah L. Farmer. Coventryville, Pa.
Coffman, Lida J. (Preston). R. F. D. No. 3, Phœnixville, Pa.
Gano, Isabel (Freeland). Milford, N. J.
Huntsman, D. Emma (Kelly). Berthoud, Col.
Johnson, Annie E. Deceased.
Pierson, Mary A. Teacher, 1023 Monroe St., Wilmington, Del.
Price, Sarah J. (Forsythe), 327 W. Bernard St., Chester, Pa.
Rhinehart, Cornelia B. (White). 271 W. South St., Carlisle, Pa.
Stratton, Anna E. (Suckling). 921 Ivy St., E. E., Pittsburg, Pa.
Willson, Lida. 6337 Busbridge St., Germantown, Pa.

Barnett, S. J. Editor and Publisher, Delta, Pa.
Black, Jacob H. Druggist, Huntingdon, Pa.
Bricker, W. H. Commerce, Chambersburg, Pa.
Eisenberg, P. Y. Physician, 221 W. Main St., Norristown, Pa.
Fraser, Geo. W. Minister, 1338 S. 25th Ave., Omaha, Neb
Huber, A. G. Clerk Gen. Office P. R. R., 3207 Turner St., Philadelphia, Pa.
Krichbaum, J. G. Insurance, Woodbury, Pa.
Lenker, C. Physician and Surgeon. Schuylkill Haven, Pa.
Mearkle, Erastus F. Vice-Pres. Security National Bank, Minneapolis, Minn.
Morey, B. F. Retired, Strousdburg, Pa.
McDivitt, Samuel P. Lawyer. Died at Victoria, N. C., Jan. 13, 1905.
Pyle, Edwin W. Physician. Died Jersey City, N. J., Feb. 7, 1902.
Resh, D. L. Farmer. Died at Bird-in-Hand, Jan. 13, 1908.
Sharpley, Harry. Deceased.
Smeigh, S. M. Deceased.
Snively, J. W. Died 1906, at Erie, Pa.
White, J. Irvin. Treasurer of Dickinson College, Carlisle, Pa.
Will, S. A. Attorney-at-Law, 424 Fifth Ave., Pittsburg, Pa.

CLASS OF 1870.

Scientific Course. (2)

Rowe, A. D. Missionary. Died in India, 1885.
Sensenig, D. M. Prof. Math., S. N. S., West Chester, Pa. Died Nov. 13, 1907.

Elementary Course. (26)

Doane, Emma (Embree). West Chester, Pa.
Gibbons, Marianna* (Brubaker). "Beech Dale," Bird-in-Hand, Pa.
Hart, Mary W. (Ware). Woodbury, N. J.
Hoffman, Isabella E. (Dutton)). Lionville, Pa.
Longenecker, Alcinda M. Shiremanstown, Pa.
Stager, Lucinda. 2622 N. 17th St., Philadelphia, Pa.
Weakley, Phebe W. (Weakley). Phelps, Pa.
Wright, Louisa A. (Russell). Fleming, Pa.
Cook, Albert J. Minister, 531 Russell Ave., Johnstown, Pa.
Campbell, W. A. Asst. Supt. Schools, 131 Livingston St., Brooklyn, N. Y.
Delap, S. C. Oculist. 304 Argyle Ave., Kansas City, Mo.
Evans, Ezra. Deceased.
Grabill, R. W. Real Est. Agt., 1021 Daisy Ave., Long Beach, Cal.
Hostetter, A. F. Attorney-at-Law, Lancaster, Pa.
Hykes, Rev. John R. Agt. American Bible Soc. for China. Shanghai, China.
Johnston, J. Monroe. Minister. Catawissa, Pa.
Kratz, Ephraim. Farmer, R. F. D. No. 1, North Wales, Pa.
Mann, Jacob. Teacher, 48 N. 4th St., Easton, Pa.
McNeal, R. M., Fin. Clerk, Dept. Pub. Inst., 130 W. State St., Harrisburg, Pa.
Martin, Amos W. Attorney-at-Law. 707 Tacoma Building, Chicago, Ill.
Prowell, Geo. R. Author and Journalist. Hanover, Pa.
Pyle, J. Gilpin, A.M. Journalist. St. Paul, Minn.
Sourbeer, W. K. Deceased.
Walton, Charles. Wholesale Lumber. Langhorne, Pa.
Weiss, Geo. W. Schuylkill Haven, Pa.
Zuck, J. M. Deceased.

CLASS OF 1871.

Classical Course. (1)

Gibbons, Marianna (Brubaker). "Beech Dale," Bird-in-Hand, Pa.

Scientific Course. (6)

Eisenhower, A. D. Prin. High School, 802 DeKalb St., Norristown, Pa.
Hower, A. D. Attorney-at-Law. Died at Muncy, Pa., Dec. 17, 1895.
Hoopes, John J. Civil Engineer, Box 404, Vicksburg, Miss.
Lehman, Benj. N. Metallurgy, 609 McCormick Bldg., Salt Lake City, Utah.
Morey, B. F. Editor, Stroudsburg, Pa.
Sharpley, Harry. Deceased.

Elementary Course. (38)

Beatty, Sarah M. (Green). Died at Media, Pa., June 12, 1899.
Boice, M. Frances. Prim. Sch. of Expres., 1822 Chestnut St., Philadelphia, Pa.
Bones, Rebecca (Hershey). Landisville, Pa.
Corson, Mary E. (Rowe) Pacific Beach, Cal.
Dawes, Harriet (Eisenberg). Norristown, Pa.
Irving, E. Jeannette. Trainer, Pa.
Kelley, Esther B. (Hensel). Turlock, Cal.
Livezey, Esther B. (Eisenhower). 802 DeKalb St., Norristown, Pa.
McJunkin, Mary (Lyte). Millersville, Pa.
Parke, Mae B. (Branson). Coatesville, Pa.
Price, Mary W. (Cheyney). Cheyney, Pa.
Paxon, Ellen M. (Potter). Died at Bloomfield, N. J., April 30, 1902.
Pyle, Ella V. (Martin). Charlotte, N. Y.
Preston, Ellen S. (Griest). R. F. D. No. 3. Lititz, Pa.
Seville, Amanda T. Deceased.
Wetherill, Mary P. (Seese). Lansdale, Pa.
Allem, J. L. Retired. Hiawatha, Kan.
Aungst, David S. Teacher. Died April 10, 1874, at Reynolds, Pa.
Brubaker, Cyrus. Deceased.
Book, L. L. Horticulturist. Eldorado, Pa.
Bower, C. C. Physician, 214 N. Ind. St., Elkhart, Ind.
Correll, Irvin H., D.D. Missionary. Tenma, Nara, Japan.
Griest, Frank. Journalist. Died at Lancaster, Pa., March 5, 1900.
Hoy, H. K. Physician. Died July 5, 1907. Altoona, Pa.
Hershey, A. S. Attorney-at-Law, Lancaster, Pa.
Keith, D. S. Retired, 1009 Lexington Ave., Altoona, Pa.
Lauer, John E. Business. Lansford, Pa.
LeBarre, A. C. A orney-a -Law, Easton, Pa.
McCormick, S. M. Attorney-at-Law. Died Jan. 7, 1907, at Lock Haven, Pa.
Metzler, John H. Real Estate and Fire Ins. Agt.,129 N. Pine St., Lancaster,Pa.
Massey, John. Business, 2004 Mt. Vernon St., Philadelphia, Pa.
Rishel, Chas. W. Died Sept., 1908, at 72 Mt. Vernon St., Boston, Mass.
Reagle, Milo P., Supervising Prin., Boonton, N. J.
Sharpley, Frank. Banker, Wilmington, Del.
T ylor, Lewis H.* Physician, 83 S. Franklin St., Wilkes-Barre, Pa.
Underwood, Thomas. Died Nov. 13, 1907, at Kelton, Pa.
Webner, C. S. Business, St. Louis Mo.
Witmyer, I. L. Deceased.

State Certificate—Elementary Course. (2)

Knauss, J. O. Messenger Dept. Public Instruction, Harrisburg, Pa.
Fahnestock, S. B. Teacher, Died, 1885.

CLASS OF 1872.

Elementary Course. (22)

Ash, Marianna. Teacher, Coatesville, Pa.
Brooks, Ella (Barr). 3028 Wells St. Milwaukee, Wis.
ard, Ella K. 1750 Park Ave. Baltimore, Md.

Breimeier, Caroline S. Teacher. Trevorton, Pa.
Butler, Mary A. (Porter). Died at Indiana, Pa., Nov. 17, 1887.
Ellis, Martha (Dunn). Olathe, Kan.
McLaughlin, Isabella J. Newville, Pa.
Smedley, Jane G. (Scott). 49 Aribur St., Yonkers, N. Y.
Verlenden, Elizabeth L. Teacher, 96 N. Franklin St., Wilkes-Barre, Pa.
Albert, Frank. York Spring, Pa.
Bell, J. C. Bank Cashier. 102 Dana St., Wilkes-Barre, Pa.
Collier, John. Real Est. Agt. 1609 Bluff St., Pittsburg, Pa.
Campbell, Geo. W., M.D. Physician and Surgeon. Newport, Pa.
Fetter, N. C. Minister, St. Clair, Pa.
Hollinger, S. H. Clerk. Died at Lansford, Pa., June 15, 1891.
Ibach, Franklin. Clerk U. S. Custom House, 1124 Walnut St., Philadelphia, Pa.
Kratz, Mahlon. Druggist, 5226 Germantown Ave., Philadelphia, Pa.
Kreider, B. F. Died April 14, 1873.
Newlin, Theodore F. Attorney-at-Law, McKeesport, Pa.
Preston, Erasmus D. Died May 13, 1906, at Tucson, Arizona.
Shaw, Harvey. Minister. Died at Huntingdon, Pa., Feb. 12, 1895.
Umstead, P. J.* Dep. Pub. Works. Died at Philadelphia, Pa., Dec. 7, 1894.

State Certificate—Elementary Course. (1)

Kline, D. B. Teacher, Mercersburg, R. 3, Pa.

CLASS OF 1873.

Scientific Course. (1)

Delap, Silas C. Oculist, 304 Argyle Ave., Kansas City, Mo.

Elementary Course. (32)

Baugh, Alice (Michener). 4512 Regent St., W. Philadelphia, Pa.
Coates, Evangeline (Harper). 651 Kinnear Place, Seattle, Wash.
Glover, Martha A. (Sheneman). Died at Milford Mills, Pa., April 2, 1906.
Hauck, Margaret L. Teacher, Manheim, Pa.
Mauger, E. Ella. 401 W. Tabor Road, Olney, Philadelphia, Pa.
McGrew, Martha B. Teacher, 128 Alexander St., Greensburg, Pa.
Pusey, Leora. Died at 4020 Aspen St., Philadelphia, Nov. 26, 1907.
Roebuck, Mary E. Chester, Pa.
Smith, Sarah S. Teacher. Washington, D. C. Died Dec. 11, 1896.
Seese, Jane R. Deceased.
Watson, Augusta (Gaul). 1117 Shackamaxon St., Philadelphia, Pa.
Andre, John K. Attorney-at-Law, 608 Real Estate Bldg., Philadelphia, Pa.
Cornog, William E. Farmer and Fruit Grower, Flemington, N. J.
Crouse, N. P. Minister, Stanhope, N. J.
Glass, F. S. Attorney-at-Law, 132 Nassau St., New York, N. Y.
Grossman, D. S. Physician, Minburn, Iowa.
Gross, D. W. Deceased.
Gross, Henry W. Dealer in Creamery Supplies, Doylestown, Pa.
Garner, J. E. Prin. Business College, Harrisburg, Pa.
Hauck, A. W. Merchant, 2120 Waverly Place, St. Louis, Mo.
Hendricks, G. A. Prof. Surgery, Uni. Minn. Died Sept. 24, '99, Minn., Minn.
Hockenberry, H. J. Architect, Portland, Ore.
Krall, Geo. Warren. Teacher Man. T. Sch., St. Louis, Mo. Died Dec. 7, 1904.
Lavers, Enoch C., Pd.D. Teacher Math. and Ped., Box 376, Pen Argyl, Pa.
Michener, Jesse H., Ph.D. Dist. Supt. Sch., 4512 Regent St., Philadelphia, Pa.
Moore, Winfield S. Attorney-at-Law, Beaver, Pa.
Paff, Alfred M. Pres. First National Bank, Bangor, Pa.
Philips, O. H.* Ed. and Mgr. of "The Christian Worker." Tarentum, Pa.
Quaill, Geo. H. Attorney-at-Law, 426 Diamond St., Pittsburg, Pa.

Shearer, J. W. Merchant, Carlisle, Pa.
Snyder, A. M. Accountant W. G. I., Ardmore, Pa.
Wade, Godfrey. Died February 25, 1904, at Tamaqua, Pa.

CLASS OF 1874.

Scientific Course. (2)

Barnett, S. J. Editor and Publisher, Delta, Pa.
Ibach, Franklin, Clk. U. S. Custom House, 1122 Walnut St., Philadelphia, Pa.

Elementary Course. (33)

Beck, Susanna C. Teacher, Millersville, Pa.
Chappell, Stella (Brubaker), 6542 Ellis Ave. Chicago, Ill.
Henderson, Ida Josephine. Eng. Dept. S. Nor. Sch., 4 Elm St., Oshkosh, Ill.
Jackson, Eugene S. (Woodward). Died at Los Angeles, January 13, 1893.
Merrill, E. Dora. Prin. School, 34 E. 57th St., New York, N. Y.
Montfort, Mary E. (Melchoir). Springtown, Pa.
Mauger, Hannah M. (Albert). Died at Millersville, Pa., February 28, 1881.
Porter, Saidee A. Teacher, Lake City, Iowa.
Rennard, Teresa M. (Morgan). Ardmore, Pa.
Stoddart, Mary (Lenker). Schuylkill Haven, Pa.
Thomas, Elizabeth A. (Landis). Millersville, Pa.
Anderson, G. R. Horticulturist, Ashland, Ore.
Anderson, A. S. M. Physician, Edmond, Okla.
Allen, I. W. Real Estate and Insurance Agent, York, Pa.
Beyer, W. F.* Attorney-at-Law, 43 E. Grant St., Lancaster, Pa.
Brubaker, William A. Prohibition Lecturer, 6542 Ellis Ave., Chicago, Ill.
Brubaker, A. S. Bookkeeper. Died May 31, 1906, at Wilkinsburg, Pa.
Brumbaugh, J. H. Teacher Psy. and Ped., Juniata College, Huntingdon, Pa.
Emery, Zachariah. Farmer, Bangor, Pa.
Fletcher, Frank. Attorney-at-Law, Bedford, Pa.
Hull, George W. Prof. Math. State Normal School, Millersville, Pa.
Hottenstein, Geo. Porcelain Fireman, 55 Greenwood Ave., Trenton, N. J.
Kirschner, A. J. Attorney-at-Law, Died at Allentown, Pa., July 20, 1890.
Landis, Joseph H. Nurseryman and Farmer, Honey Grove, Pa.
Miller, I. R. Clerk P. & R. R. R., 431 Anthony St., Williamsport, Pa.
Roos, Charles. Lumber Merchant, 876 High St., Williamsport, Pa.
Reimel, Isaac. Rural Mail Carrier, Mt. Bethel, Pa.
Reynolds, De W. H. Attorney-at-Law, Cumberland, Md.
Schindel, E. M. Physician, Hagerstown, Md.
Stauffer, A. W. Teacher, Swatara Station, Pa.
Snyder, Henry S., D.D. Minister, 302 Chicopee St., Chicopee, Mass.
Wentzel, Ira. Farmer, Bellwood, Pa.
Wilhelm, William. Attorney-at-Law, Pottsville, Pa.

State Certificate—Elementary Course. (1)

Fisher, H. W. Supt. Prin. Wash. Schools, 350 Lehigh Ave., Pittsburg, Pa.

CLASS OF 1875.

Scientific Course. (1)

Hull, George W. Prof. Math. State Normal School, Millersville, Pa.

Elementary Course. (37)

Beans, Annie E. (Phillips). Lambertville, N.J.
Beans, Caroline R. (Paxson). Solebury, Pa.
Ely, Kate A. (Hartzell). 914 W. Airy St., Norristown, Pa.
Frazer, Frances J. Teacher. Died at Buffalo, N. Y., January 8, 1899.

Goentner, Sarah W. Teacher, Hatboro, Pa.
Hudson, Kesiah D. (Harkness). Oxford, Pa.
Kratzer, Sara. Teacher, Santa Barbara,Cal
McCulloch, Blanche (Landis). McCulloch's Mills, Pa.
Staley, Sybilla. Teacher. Died at Lafayette Hill, Pa., January 8, 1899.
Verlenden, Sarah L. (Lloyd). Lansdowne, Pa.
Way, Sophia (Baker). Died December 30, 1908, at Winter Park, Fla.
Welsh, Lilian. Physician and Prof. Woman's College, Baltimore, Md.
Warfel, Jessie F. 138 N. Duke St., Lancaster, Pa.
Wiley, Elizabeth B. (Weaver). Lancaster, Pa.
Bell, H. G. Bookkeeper, Omaha, Neb.
Brecht, M. J. County Supt. Schools, Lancaster, Pa.
Deibler, W. F. U. S. Custom Inspector, 1932 Turner Ave., Chicago, Ill.
DeLong, R. J. Div. Ticket Agt., P. R. R., Broad St. Station, Philada., Pa.
Fair, R. Willis. Prin. Boys' School, Saltsburg, Pa.
Goldey, H. S. Principal Goldey Business College, Wilmington, Del.
Hess, Christian. Civil Engineer, 353½ South Second St., Steelton, Pa.
Johnston, John A. Prin. 4th Ward Sch., 41 Kennedy Ave., Allegheny, Pa.
Landes, B. F. Clk. M. &. St. L. R. R., 2304 Dupont Ave., N. Minneap., Minn.
Mayer, George C. Agent, R. 1, Elizabethtown, Pa.
Meyers, Chas. F. Lawyer. Died at Doylestown, Pa., March 22, 1904.
Pusey, M. J. Minister. Died at Callao, Peru, May 17, 1904.
Reddig, J. A. Died Dec. 17, 1907, at Hayes Grove, Pa.
Root, Amos B. Traveling Salesman, Mount Joy, Pa.
Saylor, Joseph E. Prof. Math. and Ast., Juniata College, Huntingdon, Pa.
Shimmell, L. S., Ph.D. Supervisor of Schools, Harrisburg, Pa.
Shelly, Anthony S. Minister, Bally, Pa.
Smith, C. S. Attorney-at-Law, Cedar Rapids, Ia.
Transue, Frank. Text-books, Stroudsburg, Pa.
Weller, J. C. Farmer, Gebhart, Pa.
Wilson, Joseph A. Owner Water Power Plant, Hood River, Ore.
Wiley, S. N. Physician, 613 DeKalb St., Norristown, Pa.
Zook, John G. Editor, Lititz, Pa.

State Certificate—Classical Course. (1)

Curry, Robert. A.M. Nebraska.

State Certificate—Scientific Course. (1)

Houck, Henry, A.M. Secretary Internal Affairs, Harrisburg, Lebanon, Pa.

State Certificate—Elementary Course. (1)

Balentine, Wm. L., Ph.D. Supt. Prin. Benson Sch., 2140 N. 28th St., Phil.,Pa.

CLASS OF 1876.

Scientific Course. (1)

Lyte, E. O. Principal State Normal School, Millersville, Pa.

Elementary Course. (31)

Allen, Annie. Alexandria, Pa.
Arnold, Lillian S. (Bachman). Strasburg, Pa.
Bennett, Jennie. Deceased.
Campbell, Cora E. (Gyer). Died at Rosemont, Pa., December 8, 1893.
Fleck, M. Amanda. Artist, Norristown, Pa.
Koch, Katharine J. 764 Union St., Philadelphia, Pa.
Matthews, Anna J. Teacher, 105–7–9 N Carey St., Baltimore, Md.
McGarry, Lillian (Wilson). Merchant, 640 Franklin St., Johnstown, Pa.
Means, Martha J. 263 W. South St., Carlisle, Pa.

Mecartney, Eleanor M. Died at Ninevah, Va., December 12, 1898.
Roberts, Elizabeth. Deceased.
Barcalow, Hogeland B. Farmer, Cornell, Pa.
Boyd, T. S. Teacher, Princeton, Ind.
Carey, Thomas H. Physician and Surgeon, Cresco, Pa.
Dooley, John F. Teach. Nor. Inst. Died at Waymart, Pa., April 3, 1910.
Ehrgood, A. W. President Judge. Died at Lebanon, Pa., May 20, 1910.
Fishel, Henry W. Physician. Died at Harrisburg, Pa., May 9, 1910.
Grady, T. M. Contractor. Died at Pittsburg, Pa., April 16, 1907.
Griest, W. W. Congressman, Lancaster, Pa.
Hendricks, J. H. F. Attorney-at-Law, Doylestown, Pa.
Hershey, H. S. Farmer, East Petersburg, Pa.
Hilsher, A. L. Deceased.
Hood, Charles F. Stock Farms, Leeds, Sioux City, Ia.
Leiby, A. F. Agent, 239 Pine St., Lancaster, Pa.
Lyte, Francis A. Cashier First Nat. Bank. Died at Kane, Pa., June 2', 1896.
McNarney, James P. Attorney-at-Law, Emporium, Pa.
Nissley, H. L. Attorney-at-Law. Died Sept. 25, 1908, at Harrisburg, Pa.
Nye, P. B. Attorney-at-Law, Liberty, Ind.
Peck, C. M. Deceased.
Phillips, A. C. Minister, 107 Allen Ave., Pittsburg, Pa.
Smith, A. G. C. County Superintendent Schools, Media, Pa.

State Certificate—Classical Course. (2)

Shelly, W. H., A.M., Pres. Girls' Lat. Sch., Balto., Md. Died Aug. 11, 1900.
Verrill, Prof. Chas. H., A.M., Ph.D. Prin. Mansfield Nor. Sch. Died, 1900.

CLASS OF 1877.

Scientific Course. (1)

Shimmell, L. S., Ph.D. Supervisor of Schools, Harrisburg, Pa.

Elementary Course. (32)

Dance, Florence N. (Cameron). Lincoln Univ., Pa.
Gilbert, Sarah H. Teacher Gram. Normal School, Millersville, Pa.
Hamor, Sarah R. Teacher, Northumberland, Pa.
Hart, Lillian P. (Maris). 516 Broad St., Chester, Pa.
Krall, Eliza A. (Coover). Died at Shepherdstown, Pa., 1900.
Lenhart, Mary E. (Reeder). Asst. Druggist, Millersville, Pa.
Means, Margaret A. (Fair). Saltsburg, Pa.
Miller, R. Mary (Swope). 12 N. 38th St., Philadelphia, Pa.
Mutchler, Alice M. (Brown). Stroudsburg, Pa.
Overholzer, E. Alice (Yoxall). Deceased.
Raub, Ella B. Deceased.
Shuman, Mary (Powell). Died December, 1908, at Camden, N. J.
Smith, Alice T. (Pyle). Cossart, Pa.
Smith, Anna M. (Pershing). 1744 Grant Ave., Denver, Col.
Smith, Gertrude (Lewis). Chanute, Kan.
Taggart, Hanna C. Northumberland, Pa.
Wilson, Sarah (Hamilton). Deceased.
Detweiler, David B.* Insurance Agt., 5246 Parkside Ave., Philadelphia, Pa.
Fetter, I. C. City Clerk, City Hall, Reading, Pa.
Huber, Levi. Physician. Died at Rocky Ford, Col., December 18, 1890.
Lamhorn, W.W. Proprietor "The Tracy," 36th and Chestnut, Philada., Pa
Landis, J. Horace, A.M. Co. Supt. Sch., 507 Hamilton St., Norristown, Pa
Middlekauff, M. L. Merchant, Hagerstown, Md
Myers, H. K. Insurance Agent, Lancaster, Pa

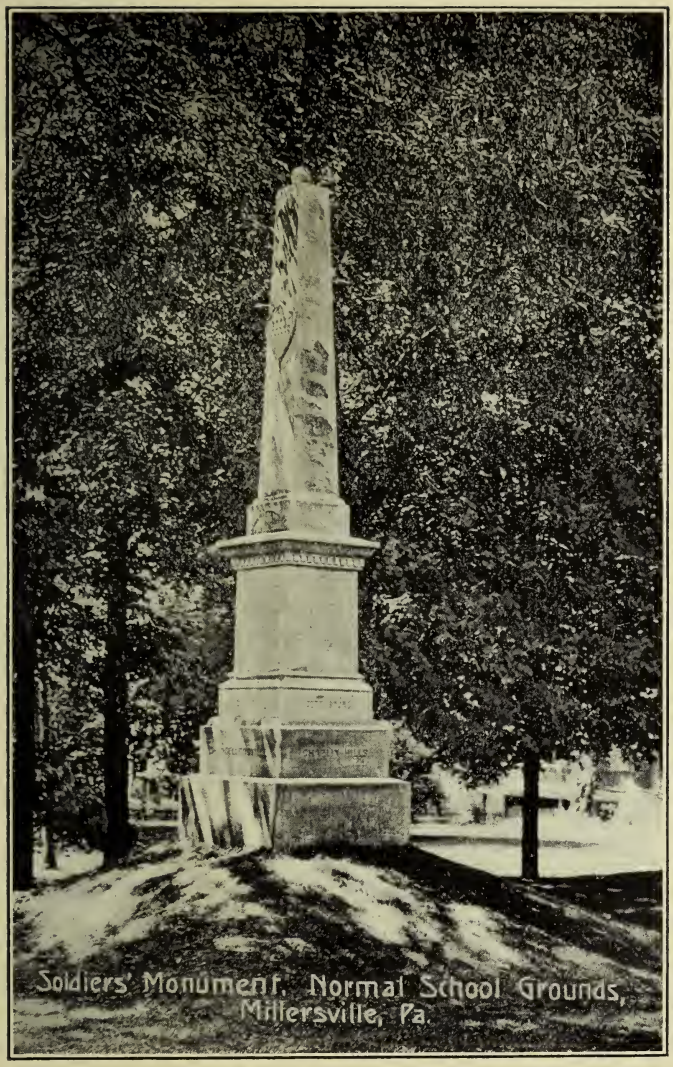

SOLDIERS' MONUMENT.

On the east campus, erected by the "Students' Association," in 1867, in honor of the students who died at the front during the Civil War.

Newlon, Sample P.	District Attorney,	Hiawatha,	Kan.
Penman, T. Frank.	Attorney-at-Law,	Scranton,	Pa.
Preston, Carl D.	Int. Nav. Co., 6 Bowling Green,	New York,	N. Y.
Sheetz, A. S.	Deceased.		
Sloan, I. N.	Postal Clerk. Died at Lancaster, Pa., Feb. 23, 1901.		
Snyder, T. A.	Attorney-at-Law. Died, May 15, 1907, at Lehighton, Pa.		
Stayer, Joseph S.	Deceased.		
Thomas, R. R.	Business,	Johnstown,	Pa.

State Certificate—Elementary Course. (1)

Boger, Cyrus, A. M.	City Supt. Schools, R. F. D. No. 3,	Annville,	Pa.

CLASS OF 1878.

Scientific Course. (2)

Long, Daniel Melvin.	Teacher,	Hagerstown,	Md.
Saylor, Joseph E.	Prof. Math. and Asst., Juniata College,	Huntingdon,	Pa.

Elementary Course. (32)

Bonine, Alice E. (Shields).	Teacher, 170 S. Madison Ave.,	Pasadena,	Cal.
Fairlamb, Hannah P. (Faerster).		Harrisburg,	Pa.
Frantz, Letitia L.	Physician, 238 E. Orange St.,	Lancaster,	Pa.
Gilbert, Annie Y. (Weber),	15 E. Airy St.,	Norristown,	Pa.
Harley, Mary E.	257 Geary St.,	San Francisco,	Cal.
Hawley, Ida C. (Thompson).		Mitchell,	S. Dak.
Simpson, Elizabeth S. (Middlekauff).		Hagerstown,	Md.
Wilson, Anna (Whitehill).		Morganstown,	W. Va.
Allwine, W. H., D.D.S.	Dentist.	Omaha,	Neb.
Bacon, T. M.	Deceased.		
Bassler, C. G.	Attorney-at-Law, 134 E. King St.,	Lancaster,	Pa.
Cotton, W. W.	General Attorney, Oregon R. R.,	Portland,	Ore.
Engle, S. F.	Merchant,	Palmyra,	Pa.
Frantz, Abram E.	Physician,	Wilmington,	Del.
Faerster, George.	Merchant,	Harrisburg,	Pa.
Frampton, E. G.	Attorney--at-Law. Died at Chicago, Ill.		
Gise, H. Day.	Coal and Ice Dealer,	Lancaster,	Pa.
Hartzler, Wm. H.*	Minister,	Mahanoy City,	Pa.
Herr, Harry M.	Alderman, 52 East Vine St.,	Lancaster,	Pa.
Lehman, J. R.	Physician,	Mountville,	Pa.
Leatherman, W. M.,	Merchant, 103 Market St.,	Pittsburg,	Pa.
Royer, J. C.	Attorney-at-Law,	Abilene,	Kan.
Snyder, James M.	Insurance, 401 Chestnut St.,	Philadelphia,	Pa.
Shibley, Frank.	Teacher, 433 S. Prince St.,	Lancaster,	Pa.
Stryker, Samuel L.	Teacher, 3129 Caroline St.,	St. Louis,	Mo.
Taylor, Jos. S., Pd.D.	Dist. Supt. Schs., 2275 Loring Pl.,	Univ. Heights,	N. Y.
Trego, S. H.	Supt. Schools,	Blandensburg,	Pa.
Thompson, W. H.	Farmer,	Doe Run,	Pa.
Weaver, Sylvanus,	Teacher, 215 N. 10th St.,	Easton,	Pa.
Wilson, Thomas B.	Justice of Peace, Real Est. and Ins.,	Eagleville,	Pa.
Witmer, I. K.	Editor and Manager "The Inquirer,"	Lancaster,	Pa.
Woodward, A. H.	Attorney-at-Law,	Clearfield,	Pa.

CLASS OF 1879.

Scientific Course. (1)

Gilbert, Sarah H.	Teacher Eng. Gram., Normal School,	Millersville,	Pa.

Elementary Course. (42)

Anderson, Effie M. Teacher, 538 W. 51st St., New York, N. Y.
Bachman, Esther A. (Bushong). Died at Kelton, Pa., January 20, 1903.
Braden, Anna M. Teacher, Media, Pa.
Coates, Lavina J. 425 W. Union St., W. Chester, Pa.
Fitch, Clara H. (Vandevere). 945 Erie Ave., Williamsport, Pa.
Good, Anna R. Teacher. Died at West Grove, Pa., March 22, 1888.
Johnson, Kate M. (Taylor). 2275 Loring Place, New York, N. Y.
Leeds, Elizabeth A. (Simpson). 6422 H. St., Lawndale, Philadelphia, Pa.
Michner, Caroline D. Teacher. Died at Parkesburg, Pa., March 26, 1896.
Scott, Isabel R. Teacher, Cleveland, Ohio
Smith, Elizabeth P. (Griest). 208 S. Queen St., Lancaster, Pa.
Smith, Mary E. Teacher, 27 First St., Milton, Pa.
Shaw, Gertrude H. (Price). Died at Lansdowne, Pa., September 7, 1909.
Stauffer, Anna L. (Armstrong). 530 Lincoln Ave., Pittsburg, Pa
Torbet Ida V. (Macmillan). 4228 Spruce St., Philadelphia, Pa.
Wiles, Lydia A. Teacher, Stony Point, N. Y.
Baker, J. E.* Prin. Friends' School, 15th and Race Sts., Philadelphia, Pa.
Croasdale, Howard A. Farmer, Delaware Water Gap, Pa.
Carver, Esseck H. Pension Examiner, 512 E. St., N. W., Washington, D. C.
Diehl, Harry S. Prudential Insurance, Stroudsburg, Pa.
Eckenrode, John W. Life and Fire Insurance Agent, Lancaster, Pa.
Estler, Wm. C. Supt. Schools, Ashland, Pa.
Farrow, G. A. Teacher, Died October 1, 1896, at Shamokin, Pa.
Groh, Samuel, Business, Alexandria, Va.
Hambright, A. B. Attorney-at-Law, 134 E. King St., Lancaster, Pa.
Hedian, Geo. D. Gen. Man. Min. Co., Esmaraldas, Eucador, S. A.
Heagey, H. F. C. Physician, Cochranville, Pa.
Keylor, J. B. Physician, Cochranville, Pa.
Lansinger, J. W. Business Mgr. and Treas., Nor. Sch., Millersville, Pa.
Lehman, G. G. Minister, 219 S. Gales St., Los Angeles, Cal.
Lehmer, S. G. Banker, 3207 Manitou Ave., Los Angeles, Cal.
Mowery, A. J. Tel. Operator, 614 East Chestnut St., Lancaster, Pa.
Moyer, J. L. S. Physician. Died at Cressona, 1886.
Neely, J. Howard. Attorney-at-Law, Mifflintown, Pa.
Parry, Jos. S., Counselor-at-Law, Savings Bk. Building, Hoboken, N. J.
Ridge, L. B. Attorney-at-Law. Died at Kansas City, Mo., Sept. 2, 1905.
Shellenberger, H. R. Farmer, Minnewaukau, N.D.
Smith, Franklin. Business, Glenolden, Pa
Snyder, E. Walt. Physician, Marysville, Pa.
Strohm, Harry. Bookkeeper. Died at Lancaster, Pa., Dec. 7, 1894.
Thomas, W. S. Teacher, St. Clair, Pa.
Wallace, Nathan C. Physician, Dover, Pa.

CLASS OF 1880.

Elementary Course. (37)

Cheyney, Margaretta. Teacher, 348 S. 16th St., Philadelphia, Pa.
Collins, Bertha I. (Herbert). 719 Shields Road, Glasgow, Scotland.
Jay, Catherine. Teacher, 80 Washington St., Carbondale, Pa.
Kunz, Matilda. Deceased.
Maynard, Laura V. (Snyder). Marysville, Pa.
McCulley, Martha E. 804 Manor St., Lancaster, Pa.
McGaffick, M. Ida (Burnett). 571 E. 51st Blod., Chicago, Ill.
Potts, Anna V., Teacher, 5109 Greene St., Germantown, Pa.
Roberts, Eva (Stevens). 1423 N. 17th St., Philadelphia, Pa.

Rogers, Dora E., The Sherman, Washington, D. C.
Schubert, Mary F. (Snyder). 1219 Clark Ave., S. W., Roanoke, Va.
Stewart, Rose G. Cataloguer, 1217 Chestnut St., Philadelphia, Pa.
Walker, Clara B. (Lutz). Bloomfield, Conn.
Whitson, Mary H. Teacher Friends' Cen. Sch., 15th and Race Sts., Philadela.
Young, Emma L. (Hum). 1610 W. 27th St., Los Angeles, Cal.
Albright, Dan'l. Freight Agt. P. & R. R. R. Co., 2919 N. 13th St., Philadelphia.
Barton, Wm. E. Foreman Carpenter, P. R. R. Died at Philadelphia, Pa.
Brenneman, H. C. Attorney-at-Law, York, Pa.
Cunningham, E. Homer. Attorney-at-Law, Chicago, Ill. Died June, 1897.
Eberman, Frank P. Student, Media, Pa.
Edwards, D. L. Business, Oakland, Cal.
Edwards, Wilson G. Real Estate. Died Osceola Mills, Pa. April 25, 1902.
Harvey, Charles B., Druggist, Kennett Square, Pa.
Harley, John K. Teacher, Girard College, Philadelphia, Pa.
Herr, E. K. Dry Goods Merchant, Bloomfield, I wa.
Hess, Oliver I. Physician, 12 Chestnut St., Scottsdale, Pa
Hibbs, William I.* Attorney-at-Law, Pittston, Pa
Kidd, Cecil A. Prin. Pub. Sch. No. 184, 202 W. 103d St., New York, N. Y.
Lloyd, Henry L. Insurance, 1110 Tower Ave., Superior, Wis.
McGann, I. H., A.M., D.D. Minister. Died May 27, 1907, at Lewisburg, Pa.
McHugh, Heber, Attorney-at-Law, New York Block, Seattle, Wash.
McIlhenny, Geo. W. Dep. Sheriff, 25 N. 13th St., Harrisburg, Pa.
Smith, Lloyd. Commercial Traveler, Wellsboro, Pa.
Smith, S. H., Lawyer, Basin, Wyo.
Steckel, A. D. Teacher, Died May 6, 1884.
Sterner, Henry W. Teacher, Barnegat, N. J.
Yutzy, S. M., Physician Ann Arbor, Mich.

Scientific Course. (1)

Lavers, E. C., Ph.D. Teach. Math. and Ped., High School, Pen Argyl, Pa.

CLASS OF 1881.

Elementary Course. (39)

Custer, Caroline M. Adamstown, Pa.
Epright, Mary M. (Schiller). 3029 W. Susquehanna Ave., Philadelphia, Pa.
Falck, Laura J. Teacher, 24 E. German St., Lancaster, Pa.
Good, Letitia T. Teacher, Kelton, R. F. D., Pa.
Jenkins, Kate D. (Spayd). 62 Lennox Road, Brooklyn, N. Y.
Lamborn, Anna R. Teacher, 1305 Shehy St., Youngstown, O
Lewis, Margaret L. (Cooper). Bedford, Pa.
Lindsay, M. Berdilla, 158 S. West St., Carlisle, Pa.
Montague, Imogen. Teacher, Portsmouth, Va.
Myers, Caroline E. Teacher, Strasburg, Pa.
Newswanger, Elizabeth B. (Currier). Perryville, Md.
Ramsay, Nina A. (Flounders). Ashbourne, Pa.
Renninger, Jane S. (Cody). 83 Corydon St., Bradford, Pa.
Richter, Anna R., Teacher, R. 7, West Chester, Pa.
Rife, Emma C. Teacher. Died October 23, 1907, at Duncannon, Pa.
Seager, Alice (Statler). Greeley, Col.
Sigler, Emma O. (Roberts). Merion, Pa.
Stewart, Ida (Green). Waynesville, Pa.
Wecks, Ida R. (Cadwallader). Died at Yardley, Pa., June 19, 1896.
Armstrong, J. C. Prin. East Liberty Academy, Linden Ave., Pittsburg, Pa.
Benner, Henry. Teacher. Died August 12, 1901, at Albion, Mich.
Bollman, H. L. Physician. Robesonia, Pa.

Bowman, H. Luther. Chemist. Died at Los Angeles, Cal., Dec. 24, 1898.
Breckons, Charles E. Attorney-at-Law, Pottsville, Pa.
Byers, Lewis T. Treasurer Ab. Mat. Co., 1123 S. 48th St., Philadelphia, Pa.
Heikes, Irving A. Teacher Morris H. S., 166 St. & Bos. Rd., New York, N. Y.
Kinard, G. W. Physician, Leacock, Pa.
Kuhn, W. A. Teacher Wyoming Seimnary, Kingston, Pa.
Lark, F. E. Supt. Schools, Monana Co., Onawa, Iowa
Leibig, Griffith M. Ass. Auditor, Md. Steel Co., 505 C. St., Sparrow's Pt., Md.
Lockhart, William. Prin. Schools. Died at Royersford, Pa., May 27, 1898.
Montgomery, C. Eugene. Attorney-at-Law, Lancaster, Pa.
Nichols, John. Missionary. Died at Guntur, India, Dec. 17, 1886.
Porter, William F. Teacher, 101 Waverly Place, New York, N. Y.
Randall, Howard E. Physician and Teacher, 904 Betz Bldg., Philada., Pa.
Roddy, H. Justin. Prof. Geography, Normal School, Millersville, Pa.
Royer, I. U.* Minister. Died August 19, 1906, at Terre Hill, Pa.
Williams, A. L. Attorney-at-Law, Wilkes-Barre, Pa.
Zehner, John A. Gen. Supt. L. &. N. E. R. R., 128 N. 10th St., Easton, Pa.

Scientific Course. (2)

Eberman, Frank P. Student, Media, Pa.
Steckel, A. D. Teacher. Died May 6, 1884.

CLASS OF 1882.

Elementary Course. (35)

Beistle, Ella J. (Woodward) Clearfield, Pa
Brown, Delilah, Teacher, 511 W. 7th St., Wilmington, Del.
Clarkson, Susan. 4931 Florence Ave., Philadelphia, Pa.
Clements, Adelaide. Private Teacher, 1334 8th St., N. W., Washing'n, D. C.
Cooper, Martha A. (Evans). 2423 N. 18th St., Philadelphia, Pa.
Davis, Augusta (Green). Died at Chattanooga, Tenn., March 23, 1899.
Derkes, Emma E. Teacher, 813 Washington St., Allentown, Pa.
Ebert, Ida M. Teacher. Died at Pottsville, Pa., December 30, 1899.
Finger, Hannah R. Teacher, 426 N. Charlotte St., Lancaster, Pa.
Fitch, Fannie E. (Eberman). Media, Pa.
Fries, Unionetta. Principal Grammar School, Aldan, Pa.
Froelich, Anna. Teacher, C. S. N. S. Lock Haven, Pa.
Gause, Hannah (Jones). Died January 20, 1888.
Green, Olivia W. (Bush). 1811 Berks St., Philadelphia, Pa.
Horner, Amanda (Pennell). Bedford, Pa.
Miller, Sarah R. Asst. Postmaster, Coatesville, Pa.
Sheatz, Ida V. 222 3d St., Harrisburg, Pa.
Seiler, Harriet. Teacher, 1043 Wilcox Ave., Chicago, Ill.
Stahr, Kate (Winterstein). Died at Bethlehem, Pa., October 3, 1893.
Washburn, Elizabeth (Breish). 820 E. 17th St., Cheyenne, Wyo.
Whitson, Emma (Moore), M. D. 1005 N. Main St., Kokomo, Ind.
Arnold, I. C.* Attorney-at-Law, 53 North Duke St., Lancaster, Pa.
Aston, H. P. Minister, 3851 Manayunk Ave., Philadelphia, Pa.
Baer, D. R. Prin. Moffet School, 1224 N. 55th St., Philadelphia, Pa.
Barr, J. Frank, Sec. Hardware Fire Ins. Co., 1645 S. 23d St., Lincoln, Neb.
Henderson, Wm. Civil Engineer. Died at Connellsville, Pa., Mar. 31, 1901.
Jones, W. J. Pass. Dept. P. R. R., Broad St. Station, Philadelphia, Pa.
Kernon, Edward. Hazleton, Pa.
Pennell, E. M. Attorney-at-Law, Bedford, Pa
Pennell, F. M. M. Attorney-at-Law, Mifflintown, Pa.
Roberts, J. Morris. Teacher, 303 N. High St., Bethlehem, Pa.
Sanford, Frank E. Supt. of Schools, 217 S. Ashland Ave., La Grande, Ill.

Schiller, Frank. Retail Grocer, 29th and Gordon Sts., Philadelphia, Pa.
Stewart, John L., Farmer, Kleinfeltersville, Pa.
Walker, I. Lewis. Merchant, Gap, Pa.

State Certificate—Elementary Course. (1)

Egbert, Walter R., M.S., Ph.B. Teacher, S. N. S., Clarion, Pa.

CLASS OF 1883.

Scientific Course. (1)

Egbert, Walter R., M.S., Ph.B. Teacher, S. N. S., Clarion, Pa.

Elementary Course. (48)

Adams, Mary F. (Corbett). 204 S. Potomac St., Waynesboro, Pa.
Bence, Anna M. (Keffer). 205 Fifth St., Charleroi, Pa.
Bushong, Augustus M. Teacher, Lancaster, Pa.
Brower, Laura (Copeland). Santa Cruz, Cal.
Cloud, Laura (Thompson). Died at Harvey, Ill., June 5, 1905.
Cooper, Carrie W. (Frost). 1635 Gaylord St., Denver, Col.
Corbin, Katherine E. (Land). Seattle, Wash.
Dinan, Kate F. Prin. Lincoln School, 502 Line St., Camden N. J.
Goetner, Eleanor (Stradling). Hatboro, Pa.
Grimes, Katherine E. (Sawyer). Menominee, Mich.
Hoover, Laura R. (Kehr). 240 N. 10th St., Reading, Pa.
Jay, Harriet A. (Havice). Fort Wayne, Ind.
Kneedler, Mary (Munshower). Norristown, Pa.
Krause, Jeannette C. (Thompson). N. Yonkers, N. Y.
Lawrie, Margaretta H. Teacher. Died at Oxford, Pa., 1885.
Lubrecht, Anna C. Teacher, 122 E. Green St., Hazleton, Pa.
Miller, Anna H. Student Miss. Col., 690 8th Ave., New York, N. Y.
Miller, Katharine D. (Williams). Everett, Pa.
McCulloch, Mary W. Teacher, Newport, Pa.
Smith, Alice (Ives). 554 Wyoming Ave., Dorranceton, Pa.
Smith, Mary (Hickman). Wilmington, Del
Wetterau, Anna M. Stenographer, 77 N. Laurel St., Hazleton, Pa.
Bowman, C. A. Prof. Ment. & Moral Phil., Albright Col., Myerstown, Pa
Bear, William L. Banker and Broker York, Pa.
Cooper, J. W. Supt. Schools, Shenandoah, Pa.
Corbin, C. W.* Prin. Millville Schools, 325 Second Ave., Altoona, Pa.
Dornheim, H. G. Prin. Fox Chase Sch., 202 E. Tabor Rd., Olney, Phila., Pa.
Engle, Horace M. Economic Geo. and Mining, Roanoke, Va.
Fralich, Charles H. Tradesman's Nat. Bank., Philadelphia, Norwood, Pa.
Flounders, Geo. W., Ph.D. Supt. Sch., 8th Dist., Philadelphia. Ashbourne, Pa.
Groves, B. A. State Senator, Marshallton, Del.
Heidler, Samuel H. Prin. Conver e Sch., 933 S. 5th St., Springfield, Ill.
Hobbs, Charles M. Electrician, 2545 York Road, Baltimore, Md.
Jacobs, Wm. C., Ph.D. Asst. Supt. Schools, City Hall, Philadelphia, Pa.
Kurtz, Benton D. Teacher High School, Bethlehem, Pa.
Lewis, Wm. V. Clk. Treas. Dept., 1414 Girard St., N. E., Washington, D. C
Lubold, D. G. Railway Mail Servce, Pottsville, Pa.
Metzger, M. W. Prin. Schools, Llewellyn, Pa
Miller, C. C. F. Minister. Died at Millersville, Pa., Nov. 7, 1899.
Miller, Frank Seward. Lawyer. Died at Scranton, Pa., Dec. 2, 1896.
Minick, J. H., Ph.D. Teacher Susquehanna Univ., Selinsgrove, Pa.
Pickel, J. Harry. Physician, Millersville, Pa.
Porter, Robert F. Lawyer, 223-5 Scarritt Bldg., Kansas City. Mo.
Saylor, O. O. Prin. Schools, South Brownsville, Pa.
Smith, Jas. M. Foreman P. & R. Lum. Yd., 202 W. Oley St., Reading, Pa.
Stauffer, B. F. Insurance Manager, Columbia, Pa

Schock, Clarence H. Business, Mt. Joy, Pa.
Williams, Charles F. Died, March 10, 1909, at Naco, Ariz. Ty.

CLASS OF 1884.

Scientific Course. (4)

Cooper, J. W. Supt. Schools, Shenandoah, Pa.
Ehrhart, W. N., A.M., Ph.D. Supt. Schools, Mahanoy City, Pa.
Jacobs, W. C. Asst. Supt. Schools, City Hall, Philadelphia, Pa.
Preston, Veryl. Business, Vandegrift Building, Pittsburg, Pa.

Elementary Course. (41)

Arnold, Alice M. (Richardson). Newburyport, Mass.
Brosius, Mary S. (Long). Drumore, R. D., Pa.
Devore, M. Melissa (Johnson). Teacher, 141 S. 4th St., Steelton, Pa.
Eberman, Ella L. (Cornwell). 320 N. Church St., West Chester, Pa.
Harris, Lucy (Arnold). 434 N. Lime St., Lancaster, Pa.
Hunsicker, Alice (Niles). Carbondale, Pa. Died, Aug. 23, 1901.
Hutchins, Harriet. Teacher, 13 Washington St , Carbondale, Pa.
Hutchinson, Anna M. Warrior's Mark, Pa.
Jones, Emma L. Teacher, Hatboro, Pa.
Kemper, Elizabeth A. (Souders). Lititz, Pa.
Longenecker, Amanda. 638 S. Hill St., Los Angeles, Cal
McSparren, Isabel K. Teacher, 1923 N. 12th St., Philadelphia, Pa.
Mellinger, Lilian R. Teacher, 9185 46th St., Philadelphia, Pa.
Michener, Martha H. Teacher, Millersville, Pa.
Mooney, Belle H. (Haines). Rising Sun, Md.
Myers, Carrie E. Asst. Supt. M. S. Millersville Nor., Lancaster, Pa.
Nier, Amelia (Ingersoll). Teacher, 1776 Hoover St., Los Angeles, Cal.
Oberlin, Emily M.* The Memorial Hospital, Worcester, Mass.
Potts, Emily M.,, Bookkeeper, 5109 Green St., Philadelphia, Pa.
Prutzman, Emily (Bunting). 635 W Pine St., Reading, Pa.
Specht, Hester (Seem). 130 N. 2d St., Allentown, Pa.
Stevenson, Eva. Teacher, R F. D., No. 1, Bon View, Pa.
Wheeler, Alice Cary (Felton). Olney, 5400 2d St., Pike, Philadelphia, Pa.
Woods, Jean M. (Rudd). 458 J St., Fresno, Cal.
Batdorf, J. B. Teacher, Lickdale, Pa.
Buckman, Ernest U. Physician, 96 S. Franklin St., Wilkes-Barre, Pa.
Christian, H. H., Teacher, R. 1, Stroudsburg, Pa.
Custard, S. F. Minister. Died at Dunellen, N. J., March, 1897.
Felton, John Sibley. Manufacturer, 136 N. 4th St., Philadelphia, Pa.
Griffiths, David J. U. S. Insp. Immi., 1713 Dwight Way, Berkeley, Cal.
Hirst, J. E. Died at Washington, D. C., October 12, 1888.
Kapp, George F. Attorney-at-Law, Long Beach, Cal.
Kyle, Howard T. Teacher. Died at Lititz, Pa., 1886.
McIlwain, J. E. Farmer, R. F. D., No. 1, Christiana, Pa.
Michener, C. F Supt. P. Martin School, 4528 Regent St., Phila., Pa.
Miller, John Harvey, D.D. Physician, 19 N. 4 h S ., Harrisburg, Pa.
Mohr, John M. Attorney-at-Law, Altoona, Pa.
Nauman, W. Reiff. Prin. Schools, Sellersville, Pa.
Sharp, Barton S. Railway Mail Service, Landisville, Pa.
Schultz, Edwin W. Broker and Ins., 242 Main St., New Britain, Conn.
Watson, W. H. Attorney-at-Law, 808 Sprague St., Spokane, Wash.

State Certificate—Elementary Course. (1)

Baker, Emma V. Physician, Augusta, Me

CLASS OF 1885.

Scientific Course. (4)

Hartzler, W. H. Minister. Mahanoy City, Pa.
Miller, C. G. F. Minister. Died at Millersville, Pa., Nov. 7, 1889.
Smith, Franklin. Business, Glenolden, Pa.
Young, J. Henry. Supv. C. I. Union Free School, Central Islip, N. Y

Elementary Course. (46)

Bell, Mary R. (Wright). Coatesville, Pa.
Bell, Florence N. 1716 Exposition Ave., Denver, Col.
Boyle, Mary O. (Kearney). 312 Wyoming Ave., Scranton, Pa.
Braden, Mary S. Teacher. Died at Enon Valley, Pa., May 23, 1883.
Chism, S. Caroline. Willow Grove, Pa. Died June 26, 1909.
Davis, Hannah J. (Taylor). Teacher, Brynoch, Neath, South Wales, G. B.
Fobes, Janet (Mowat). Ashland, Ore.
Geywitz, Emma. Teacher, 131 E. Dewart St., Shamokin, Pa.
Hess, Laura L. (McComb). Ardmore, Pa.
Humphrey, Amanda M (Cary). Baldwin, Kan.
Landes, Amanda. Teacher Elocution, Normal School, Millersville, Pa.
Lubrecht, Ida C. (McGroarty). Los Angeles, Cal.
McKinley, Agnes (Doan). Lansdale, Pa.
McSparran, Ada M. Died at Gatchellville, Pa., July 4, 1898
Morgan, Mary L. (Pedlow). Ashland, Pa.
Meyer, Susan A. (Ernest). Deceased.
Neff, Emily B. Teacher, 327 Renfrew St., E. E., Pittsburg, Pa.
Rohlfs, Wilhelmina J. Teacher. 6950 Germantown Ave,. Germantown, Pa.
Shoemaker, Mary H. (Sexton). 372 Spruce St. Philadelphia, Pa.
Shupp, Christine V. (Richmond). Martindale, Pa.
Thomas, M. Emma (Hahman). 1119 13th Ave., Altoona, Pa.
VanDyke, Caroline M. (Hess). 5147 Wayne Avenue, Philadelphia, Pa.
Whitaker, Caroline M. Clerk Reg. Div., Philadelphia, P. O., Glenside, Pa.
Wise, R. Elizabeth (Fenton). Fox Chase, Philadelphia, Pa
Baker, Phares W. Business, Landisville, Pa.
Barnett, S. Park. Prin. High School, New Freedom, Pa.
Burkholder, J. C. Chief Clerk R. M S., 722 N. 16th St., Harrisburg, Pa.
Burns, Rob. L. Dist. Supt., 3511 N. 18th St., Philadelphia, Pa.
Byerly, John H. Bookkeeper. Died at Millersville, Pa., Oct. 10, 1896.
Eisenhower, J. Harry Bookkeeper, New Coal Co., Harrisburg, Pa.
Etka, Wm. E.* Died March 31, 1909, at Washington, D. C.
Foreman, A. S. Teacher, Upton, Pa.
Furry, Jacob B. Attorney A. T. & S. F. R. R. Co., Muskagee, Okla.
Gehman, A. E. Teacher H. S., 664 E. Marshall St., Norristown, Pa.
Getz, P. A. Insurance, 595½ Davis St., Portland, Ore.
Herchelroth, J. Grant. Physician, 4837 Baltimore Ave., Philadelphia, Pa.
Hertz, J. Lincoln. Physician, Lititz, Pa.
Hess, Walter W. Business, 5147 Wayne Ave., Philadelphia, Pa.
McCombs, George S. Physician. Died at Williamstown, Pa., Nov. 17, 1900.
Nagle, J. J. M. C. S Prin. College of Commerce, Freeport, Ill.
Peters, C. A., Teacher Poly. Inst., 1158 56th St., Brooklyn, N. Y.
Porter, F. W. Asst. High School, 303 N. Newberry St., York, Pa.
Smith, S. L. Principal Schools, Nanticoke, Pa.
Widder, D. H. Railway Mail Service, 1516 Derry St., Harrisburg, Pa.
Wolfgang, James B. Accountant, 106 Clinton Ave., Jersey City, N. J.
Zerby, James G. Dis. Mgr. Fidelity Mut. Life Ins. Co., Clearfield, Pa.

State Certificate—Elementary Course. (1)

Light, J. Kreider, A.M., Ph.D. Supt. Model School, Lock Haven, Pa.

CLASS OF 1886.

Scientific Course. (2)

Lansinger, John W. Bus. Mgr. and Treas. Nor. School, Millersville, Pa.
Metzger, Morris W. Prin. Schools, Llewellyn, Pa.

Elementary Course. (40)

Arnold, Alice R. W. (Evans). Peach Bottom, Pa.
Barnhart, Elizabeth,* 319 S. Main St., Greensburg, Pa.
Cunningham, Edwina (Wright). Missionary, Ningpo, China.
Ely, Caroline Howell (MacLewee). Yardley, Pa.
Eyster, Anna J. Died June 3, 1905, at McSherrytown, Pa.
Forre, Jenny. Teacher, 100 E. 73d St., New York, New York, N. Y.
Grosh, S. Virginia. Teacher, Lititz, Pa.
Harpel, Sibyl. Teacher, 4122 Chester Ave., Philadelphia, Pa.
Huber, Emma V. (Rock). Missionary, Bethel, Alaska.
Jones, Margaret E. (Bourquin). Teacher, Aspen, Col.
Kretschman, Anna L. (Finck). 544 Walker St., Augusta, Ga.
Lintner, Anna R. (Groff). 239 Lancaster Ave., Lancaster, Pa,
Martin, Edith W. (Hutchinson). 562 N. Church St., Hazleton, Pa.
Preston, Zuell (Tyler). 303 Sycamore St., Niles, Mich.
Richardson, Frances (Rauch). 335 Cumberland St., Lebanon, Pa.
Schade, Agnes I. Missionary, Rajahmundry, India.
Shaub, Catherine E. Teacher High School, Atlantic City, N. J.
Shelly, Ella H. (Landis). Windom, Pa.
Stauffer, Amanda (Baird). 5012 Cass St., Omaha, Neb.
Wheeler, Carrie Martyn (Stevens). Somerton, Philadelphia, Pa.
Williams, Ophelia S. (Crawford). 1206 17th Ave., Altoona, Pa.
Wilson, Anna Elizabeth. Oxford, Pa.
Wise, Anna M. (Palmer). Deceased.
Balentine, Clarence. Attorney-at-Law, Scranton, Pa.
Biemesderfer, Frank. Physician, 527 Church St., Lancaster, Pa.
Breithaupt, Albert. Teacher, Lehigh Tannery, Pa.
Brose, Geo. W. Physician, 417 W. Market St., York, Pa.
Burkholder, A. H. Prin. Acad., Springville, Utah.
Cornell, David C. Real Est. Broker, 40 Wall St., New York, N. Y.
Foster, Eli G. Principal Harrison Schools, 713 Topeka Ave., Topeka, Kan.
Frantz, Elmer H. Lawyer, Millersville, Pa.
Hambleton, Henry B. Teacher, Mt. Nebo, Pa.
Hershey, Omer F. Attorney-at-Law, 909-19 Calvert Bldg., Baltimore, Md.
Mierly, William M. Physician, 205 W. 3d St., Davenport, Ia.
Niles, John S. Physician and Surgeon, 74 N. Main St., Carbondale, Pa
Palmer, Henry K. Merchant, 309 N. Queen St., Lancaster, Pa.
Philips, John W. Cashier First National Bank, Mahanoy City, Pa.
Shellenberger, Leidy R., Civ. Eng., 19 E. 42nd St., Bayonne, N. J.
Strominger, Grant W. Postal Clerk, San Francisco, Cal
Weaver, Eli W. Teacher Boys' High Sch., 25 Jefferson Ave., Brooklyn, N. Y.

State Certificate—Elementary Course. (1)

Clark, U. S. Died at Port Royal, Pa., 1906.

CLASS OF 1887.

Scientific Course. (3)

Coates, Lavina J. 217 E. San Rafael St., Colorado Springs Colo.
Batdorf, J. B. Teacher, Lickdale, Pa.
Randall, Howard E. Physician and Teacher, 912 Betz Bldg., Philadelphia, Pa.

Elementary Course. (31)

Breneman, Maud M. (Bayly). Duluth, Minn.
Donaven, Bertha M. (Snyder). Florin, Pa.
Flanegan, Elizabeth W. Teacher, Mahanoy City, Pa.
Gardner, Mary Scott (Williams). Porterville, Texas.
Heintzelman, Rosa V. (Kistler). Lansford, Pa.
Hostetter, Alice. Teacher, 49 Saunders Ave., Philadelphia, Pa
Jones, Bessie. Prin. School, No. 26, 512 Bacon St., Scranton, Pa.
Marple, Clara D. Teacher, Horsham, Pa.
Marple, Matilda W. (Butler). Died at Philadelphia, Pa., Dec. 29, 1901.
Michener, M. Anna. Teacher, 4512 Regent St., Philadelphia, Pa.
Miller, Amy E. Teacher, 123 Chestnut St., Darby, Pa.
Montgomery, Lenore D. (Lybrand). 362 Riverside Drive, New York City.
Myer, Elizabeth. Teacher of Eng. Elizabethtown College, Elizabethtown Pa.
Wales, Kate A. Westport, Conn
Arnold, Clarence E., Lawyer, Producers Bank Bldg., Bakersfield, Cal.
Brubaker, William B. Teacher Polytechnic Institute, Brooklyn, N. Y.
Eichnor, Dennis C. Judge, Salt Lake City, Utah. Died April 8, 1904.
Eshleman, A. R. Teacher, Mechanicsburg, Pa.
Gates, M. Luther, 36 Lawrence St., Dover, N. J.
Lehman, Daniel Acker. Instructor in Mathematics, Goshen, Ind.
Merrick, Frank A. Mgr. Westinghouse Co., Hamilton, Canada
Michener, Elmer E. Sup. Pr., 3722 N. 16th St., Philadelphia, Pa.
Mylin, John C. P. R. R. Agent, Leaman Place, Pa.
Neff, Jacob M. Teacher, R. F. D. No. 2, Lancaster, Pa.
Shroy, John L.,* Sup. Prin. Willard Sch., 2810 N. Broad St., Philadelphia, Pa.
Thomas, John W. Gen. Agt. Ry. Co. Died at Lansford, Pa., Sept. 1, 1905
Wagener, John A. Prin. Schools, Ceres, Cal.
Wengert, Samuel B. Minister, 955 N. 10th St., Reading, Pa.
Wevill, Duane. Minister, 1214 Bolton St., Baltimore, Md.
Williams, Jacob L. Arno, Reeves Co., Texas
Zettlemeyer, Jonas. U. S. Mail Service, 5452 Norfolk St., Philadelphia, Pa.

CLASS OF 1888.

Scientific Course. (1)

McCurdy, E. E. Attorney-at-Law, Lebanon, Pa

Elementary Course. (26)

Brenecke, Jennie R. Teacher, 525 8th Ave., Altoona, Pa
Brewster, Grace. Teacher, Huntingdon, Pa.
Burley, Ella G. Teacher High School, 803 Howard Ave., Altoona, Pa.
Kappauf, Louisa M. (Boyer). R. F. D. No. 1, Hatboro, Pa.
Knight, Edith T. (Shroy). Died at Ashbourne, Pa., May 16, 1895.
Piper, M. Elizabeth. Teacher, Newville, Pa.
Rhodes, L. Virginia (Farver). 108 W. Orange St , Lancaster, Pa.
Weeks, Elizabeth S. Teacher, Yardley, Pa.
Williams, N. Cora, Teacher Crane Inst., 60 Main St., Potsdam, N. Y.
Wylie, M. Grace. Died Oct. 14, 1908, at Lancaster, Pa.
Berger, Charles E. Attorney-at-Law, Pottsville, Pa
Brown, Edwin. Business, Strasburg, Pa.
Dale, John. Physician, Philipsburg, Pa.
Dierwechter, A. K. Kleinfeltersville, Pa.
Dietz, Fred. S. Railway Postal Clerk, 3330 N. 17th St., Philadelphia, Pa.
Fausset, Wm. M. Attorney-at-Law, 541 E. Norwegian St., Pottsville, Pa.
Fink, Killian O. Teacher, 1800 Walnut St., Harrisburg, Pa.
Floto, Eugene R.* Cashier National Bank, Connellsville Pa.

Helm, Thaddeus G. Prin. F. and M. Academy, Lancaster, Pa.
Hench, John K. Clerk Bureau of Pensions, Washington, D. C
Herr, Henry N. Civil Engineer, 108 E. King St., Lancaster, Pa.
Leaman, A. E. Physician, West Willow, Pa.
Replogle, S. D., Postmaster, Roslyn, N. Y.
Snyder, William S. Attorney-at-Law, Harrisburg, Pa.
Swartley, John C. Attorney-at-Law, Doylestown, Pa.
Yingst, A. C. Clerk Gen. Land Office, 445 Lamont St., N. W., Wash'n, D. C.

CLASS OF 1889.

Scientific Course. (1)

Lehman, Daniel Acker. Instructor in Mathematics, Goshen, Ind.

Elementary Course. (34)

Anderson, Ada L. Teacher, Died at Lancaster, Pa., 1902.
Bateman, Ella M. Deaconess, 292 Niagara St., Buffalo, N. Y.
Bowman, Mary (Groff). 66 S. Marshall St., Lancaster, Pa.
Bricker, Alice H. Teacher. Died Nov. 12, 1906, at Brooklyn, N. Y.
Campbell, Alice E. (Conrad). Pitcairn, Pa.
Danner, Annie M. Teacher, Manheim, Pa.
Garber, Mary E. (Miller). Mount Joy, Pa.
Haines, Mabell A. (Eby). Blackwood, N. J.
Hall, Ida M. Teacher, 30 W. King St., Lancaster, Pa
Hartin, Jennie. 4458 N. 18th St., Philadelphia, Pa.
Haverstick, Myra. Teacher. Died at Lancaster, Pa., May 17, 1892.
King, Ella D. Teacher, Mahanoy City, Pa.
Kready, M. Lillie. 301 W. Orange St., Lancaster, Pa.
Morgan, Margaret. Teacher, Ashland, Pa.
Neyman, Margaret B. Teacher, Carnegie, Pa
Townsend, Ella V. Teacher, R. F. D. No.1, Peters Creek, Pa.
Waples, Sara B. (Cooper). Narberth, Pa.
Worth, Lydia L. (Keech). 539 E. Allegheny Ave., Philadelphia, Pa
Behney, J. J. Prin. High Schools, Ralston, Pa.
Benson, W. M. Teacher, Eagle Foundry, Pa.
Bucher, Caleb H.* Teacher, English, 917 Chestnut St., Philadelphia, Pa.
Clymer, A. R. Waukegan, Ill.
Cooper, Milton C. Dist. Supt. Schs., 153 W. Wash'n Lane, Philadelphia, Pa.
Detter, D. Fillmore. Supv. Prin. Schools, Williamstown, Pa.
Eby, C. B. Minister, Blackwood, N. J.
Fry, John M. Editor, Ephrata, Pa.
Kendig, M. T. Business, Lititz, Pa.
Lefever, Enos K. Physician, Boiling Springs, Pa.
Metz, William H. Supt. Irvona Tannery, Irvona, Pa.
Miller, Gideon C. Railway Postal Clerk. Died at Denver, Col., Aug. 24, 1899.
Radle, Philip E. Died near Scranton, Jan. 29, 1909.
Sheely, John A. Mgr. C. S. Garman Co., Hanover, Pa.
Taggert, Wm. U. Teacher, Norwood, Pa.
Yardley, C. Teacher Math. High School. Died at Reading, Pa., June 7, 1893

State Certificate—Elementary Course. (1)

Bowers, Hiester A., A.M. Lawyer, 40 N. 6th St., Reading, Pa.

CLASS OF 1890.

Scientific Course. (3)

Shroy, John L. Prin. White Hall Sch., 2810 N. Broad St., Philadelphia, Pa.
Stamey, De Keller. First Ass't in P. S., 2677 Creston Av., New York, N. Y.
Yardley, C. Teacher Math., High Schools. Died at Reading, June 7, 1893.

Elementary Course. (43).

Brosius, Gertrude C. (Coho). 25 Archer Ave., Mt. Vernon, N. Y.
Brosnahan, Marg. (Schlauch). 2082 Vyse Ave., New York City.
Cassavant, Edith (Crawford). Steubenville, Ohio
Crumley, Rebecca R. Teacher, Wayne, Pa.
Gamber, Lillian M. (Culley). Teacher, Spring Valley, N. Y.
Grove, Ella H., Teacher, 113 Philadelphia Ave., Waynesboro, Pa.
Hartman, Mary C. Teacher, 430 N. Lime St., Lancaster, Pa.
Hostetter, Catharine S. (Cooper). Died at Tioga, Phila., April 18, 1894.
Kauffman, L. Gertrude (Tiffany). Huntingdon, Pa.
Kaufman, Carrie M. (Barr). 640 N. 6th St., Reading, Pa.
Leech, Amy. Teacher, Nickel Mines, Pa.
McCarty, Jane P. Teacher, Philadelphia, Pa.
McNeal, Blanche L. (Smith). Harrisburg, Pa.
Neel, Mary W. Teacher, Norristown, Pa.
Pallis, Adelaide. Teacher. Died at Mahaney City., Dec. 30, 1897.
Ripple, Martha M. Teacher, 610 Grant St., Hazleton, Pa
Snyder, Elma M. Governess, 702 Poplar St., York, Pa
Sprague, H. Amy (Mattern). Huntingdon, Pa.
Whitcomb, Anna D. Stu. Pierce Bus. Col., 620 DeKalb St., Norristown, Pa.
Wolf, Ida E. Teacher, 447 S. Prince St., Lancaster, Pa.
Bernhardt, Edward J. Prin. Schools, Northampton, Pa.
Bryner, Ezra H. Died March 10, 1909, at East Orange, N. J.
Campbell, Joseph L. Teacher High Schools, Honey Brook, Pa.
Cressman, Jacob. Teacher Died at Springtown, Pa., January 31, 1901.
Dickinson, Howard M. Prin. Schools, Wyndmoor, Pa.
Donovan, S Leo. Attorney-at-Law, 36 N. 6th St., Reading, Pa.
Eshleman, H. Frank, LL.B. Attorney-at-Law, 48 N. Duke St., Lancaster, Pa.
Flickinger, William H. Real Est., 441 N. 8th St., Lebanon, Pa.
Gable, S. Edward, Teacher Boys' High School, 430 E. King St., Lancaster, Pa.
Gochenauer, Jacob S. Cen. H. S., 4156 Botanical Ave., St. Louis, Mo.
Heiges, B. Franklin, Supv. Prin. Schools, Manheim, Pa.
Hoff, George L. Teacher, Man. Penn. Wire Cloth Co., Mount Wolf, Pa.
Harshman, Franklin. Teacher, Walkersville, Md
Hankins, David S.* Bookkeeper, 1716 Green St., Harrisburg, Pa.
Lewis, Arthur W. R. R. Clerk, 111 W. Princess St., York. Pa.
Mann, Simon S. Physician, Columbia, Pa.
Minnich, S. W. Exam. U. S. Appraiser's Office, 4709 Hazel Ave., Philada., Pa.
Mentzer, Alvin W. Bank Cashier, Denver, Pa.
McMullen, Charles. Teacher Boys' H. S., 135 N. Duke St., Lancaster, Pa.
McCulloch, Geo. S. Farmer. Died at McCulloch's Mills, Pa., Nov. 24, 1890.
McClure, Samuel W. Teacher, East Waterford, Pa.
Sieger, Harry V. Justice of the Peace, Real Estate and Insurance, Coplay, Pa.
Weiler, Frank T. Civil Engineer. Died at Glenolden, Pa., June 11, 1906.

CLASS OF 1891.

Elementary Course. (72)

Barr, Anna L. (Lutz). Millersville, Pa.
Beard, Eliza Virginia (Carpenter). 615 Walnut Ave., Lewes, Del.
Bickham, Edith Mae. Fellow in Classics at Cornell, Ithaca, N. Y.
Cressman, M. Edith (Hillegas). 1407 DeKalb St , Norristown, Pa.
Davies, Sarah E. (Richards). Lansford, Pa.
Esbenshade, Elizabeth. Stenographer, 332 N. Lime St., Lancaster, Pa.
Freudenberger, Minnie. Tamaqua, Pa.
Gamber, A. Alberta (Crittenden). 3333 4th St., San Diego, Cal.
Garrettson, Annie M. (Knox). R. F. D. No. 2, Columbia, Pa.

Haugheny, Mary H. Mahanoy City, Pa.
Hunter, Maybert (Malaun). 42 N. Church St., Carbondale, Pa.
Landis, Alice L. (Worsnip). Missionary, Wucho, West River, S. China.
Letterman, Gertrude L. Teacher, 900 Washington St., Huntingdon, Pa.
McCleary, Anna B. (Graves). Germyn, Pa.
Macrae, Eupham W., 1027 Fairfield Ave., Bridgeport, Conn.
McCullough, Roberta K. (Mowery). 302 W. Orange St., Lancaster, Pa.
Miller, Lulu S., Teacher, 354 S. Main St., Scranton, Pa.
Monies, Mary E. (Carr). 317 Webster Ave., Scranton, Pa.
Oppenheim, May M. Teacher, 231 N. Main St., Strasburg, Pa.
Scofield, Mary Stoddard. Teacher, Strasburg, Pa.
Sherwood, M. Grace. Teacher, 905 W. Princess St., York, Pa.
Smith, Blanche G. (Thompson). 18 W. Chestnut St., West Chester, Pa.
Sons, Emma (Markley). 616 South St., Zanesville, O.
Templin, M. Elizabeth. Teacher, Girard College, Philadelphia, Pa.
Tshudy, Mary H. Teacher, Lititz, Pa.
Uren, Jane J. Teacher, Rohrerstown, Pa.
Watkin, Cornelia H. (Johnson). 115 E. 3d St., Media, Pa.
Weh, M. Elizabeth (Slief). R. 1, Box 12, Dover, Okla.
Weidle, Laura Irene (Rorer). 24 Maple St., New Haven, Conn.
Wike, Flora H. Teacher. Died at Columbia, Pa., May 27, 1892.
Wisner, Clementine. Teacher, 22½ E. King St., Lancaster, Pa.
Armstrong, Ernest A. Attorney-at-Law, 15 E, Market St. York, Pa.
Bahn, Chas. W. Clerk U. G. I., 104 S. 17th St., Harrisburg, Pa.
Bailey, Harry A Gen. Sec. Y. M. C. A., 627 Market St., York, Pa.
Bickel, Geo. W. Prin. Thos. Potter Sch., 3439 N. Carlisle St., Philadelphia, Pa.
Billett, George W. Farmer, R. F. D. No. 1, Siddonsburg, Pa.
Brubaker, Harvey B. Railway Mail Clerk, Mt. Joy, Pa.
Buchanan, John R. Farmer, R. F. D. No. 2, Narvon, Pa.
Charles, Harry D. Farmer, R. F. D. No. 1, Lancaster, Pa.
Creamer, William, Prin. Schools, Kokomo, Col
Crowell, J. Latimer. Prin. Col. Died at Kingston, N. C. July, 1893.
Dreher J. Grant. Farmer, Shamokin, Pa.
Evans, Hugh A. Teacher, South Delta, Pa.
Habecker, Jacob C. Minister, R. 1, Lancaster, Pa.
Hauk, Charles A. Attorney-at-Law, Lehighton, Pa.
Kauffman, Ammon B. Agent, Yardley, Pa.
Knisely, Samuel H., Wagon Manufacturer, Elizabethville, Pa.
Keylor, Walter N. Physician, Leacock, Pa.
Landis, John M. Teacher, High Sch., 71 Clinton Pl., Hackensack, N. J.
Landis, L. B , A.M., Ph.D. Mgr. Penn. Ed'l Bureau, Allentown, Pa.
Leaman, Enos H. Assay Dept., U. S. Mint, Lancaster, Pa.
McCulloch, Thomas, Supt. Cloquet Box Co., Minneapolis, Minn.
Malaun, Murvington E. Physician, 42 N. Church St., Carbondale, Pa.
Martin, Alen S. City Supt. Schools, 509 Hamilton St., Norristown, Pa.
Morrow, J. Geary. Railway Postal Clerk, Landisburg, Pa.
Mullan, James M., B. D., Minister, 2811 E. Preston St., Baltimore, Md.
Noble, Edward I. Physician, 307 E. King St., Lancaster, Pa.
Noble, William B. Dentist, 1516 Locust St., Philadelphia, Pa.
Overholser, D. A. Supt. Music. Died at Gladwyne, Pa., June 23, 1897.
Piper, W. Hamner, Minister, 3616 Prairie Ave., Chicago, Ill.
Ressler, Jacob A. Supt. American Mennonite Mis., Dhamtari C. P., India
Rutter, Albert C.* Supv. Prin. Schools, Perkasie, Pa.
Shipman, Warren L. Attorney-at-Law, Jonesboro, Ark
Sigel, William L. Teacher, Mauch Chunk, Pa.
Smitham, James Attorney-at-Law, Philadelphia, Pa.

Stauffer, J. Barr. Teacher Phila. H. S., 5716 Cedar Ave., Philadela., Pa.
Strickler, Eugene P. Teacher, Klinefeltersville, Pa.
Taylor, Edward W. Prin. Schools, 1322 S. 22d St., Pottstown, Pa.
Weidner, Herman W. Teacher High Sch., 35 W. King St., Pittsburg, Pa.
Wiles, Charles P. Minister, 808 F St., N. E., Washington, D. C.
Williams, J. Arthur. Business. Died at Indianapolis, Ind., Oct. 1, 1904.
Ziegler, Charles E., A.M. Physician, 354 S. Highland Ave., Pittsburg, Pa.

State Certificate—Elementary Course. (2)

Schmauk, Emma M. Teacher, High School, Lebanon, Pa.
Baxter, Eugene M., A.M. Mifflinburg, Pa.

CLASS OF 1892.

Scientific Course. (1)

Miller, Isaiah G. 431 12th St., West New York, N. J

Elementary Course. (82)

Andrews, Sue E. Sup Prin Pen and Art, New Providence, Pa.
Beam, Anna Irene. Teacher, Vintage, Pa
Bear, Caroline Irene. 124 E. Market St., York, Pa.
Brown, Nellie G. Teacher, 47th and City Ave., Philadelphia, Pa.
Brown, S. Ethel, 209 W. Chestnut St., Lancaster, Pa.
Bucher, Dauphine H. Died September 7, 1906, at Philadelphia, Pa.
Bucher, Edith. Pub. House, 1518 Porter St., Philadelphia, Pa.
Campbell, Anna D. (Scott). Octoraro, Pa.
Coles, Sue H. Super. Prin. Pilesgrove Twp. Sch., Woodstown, N. J.
Colvin, Lulu M. (Kinne). Died at Elkhorn, Wis., August 13, 1903.
Davis, Margaret T. (Goodfellow). 78 S. 6th Ave., Coatesville, Pa.
Eshleman, Elizabeth F (Hersh). New Danville, Pa.
Evans, Emile (Robathan). 209 N. Hyde Park Ave., Scranton, Pa.
Farrell, Anna C. (Brennan). 73 Public Square, Wilkes-Barre, Pa.
Fogg, Elizabeth L. (Norris). 819 Washington St., Wilmington, Del.
Gibboney, Willa M. (Glover). 308 East 3d St., Moorestown, N. J.
Goodfellow, Margaret (Phillips). Helena, Ark.
Grim, Lulu (Harnish). 650 Poplar St., Lancaster, Pa.
Harris, Margaret (Brown). 2522 Humboldt St., Denver, Colo.
Heck, Gertrude H Teacher, 503 E. King St., Lancaster, Pa.
Hoffman, Anna M. Teacher, Rohrerstown, Pa.
Horner, Anna J., Teacher, 3500 Eagle St., Los Angeles, Cal.
Horner, Florence (Lush). Okaton, S. D.
Huber, Elsie. Lititz, Pa.
Huebner, Maud (Wellman). Humboldt, Iowa.
Johnson, Margaret W Teacher, R. F. D. No. 1, Mount Joy, Pa.
Kaup, Lydia E. Teacher, Carlisle, Pa.
Kegerreis, Ella F. Derry Church, Pa.
Kready, Laura F. 301 W. Orange St. Lancaster, Pa.
Lauer, Mary C. (Grim). Millersville, Pa.
Leaman, Kate M. Teacher, R. F. D. No. 7, Lancaster, Pa.
Lentz, Margaret (Ream). Penbrook, Pa.
McCaskey, Ella C. (Myers). Parkesburg, Pa.
Ortman, Mary S. (Cameron). Washington Boro., Pa
Pardoe, Jessie A. (Bickel). 3439 N. Carlisle St., Philadelphia, Pa.
Passmore, Emeline. Teacher. Died at Kinzer, Pa., Sept. 9, 1895.
Pickel, Esther M. (Hoar). Chico, Cal.
Pryor, Mary E. (Keylor). Leacock Pa
Reath, Olive (King). R. D. 1, White Rock, Pa.
Robottom, Mary (Schoener). 2515 N. 19th St., Philadelphia, Pa

Seager, Anna K. Sec'y and Sten., 2009 N. 16th St., Philadelphia, Pa.
Sheetz, Kate A. Teacher, 117 E Walnut St., Lancaster, Pa.
Smith, N. Artisee (Erickson). 817 Grand Ave., Laramie, Wyo.
Sprague, Lucy Agnes (Zerby). Clearfield, Pa.
Tinley, Jean B. (Neilds). 148 N. Grant St., Shamokin, Pa.
Tripple, Alice M. Teacher, Phys. Cul. Training Sch., Jamaica, N. Y.
Tshudy, E. Carrie. Teacher, Lititz, Pa.
Upcraft, Mary M. (Kerns). Apollo, Pa.
Weiler, Ida C. (Worst). Salisbury, Pa.
Wertz, Katherine L. (Fleck) 1430 Pennsylvania Ave., Tyrone, Pa.
Binkley, Christian K. Teacher, Farming, Palo Alto, Cal.
Bryant, F. Otis. Physician, 503 Broad St., Chester, Pa.
Cessna, W. Howard. Attorney-at-Law, Bedford, Pa.
Dill, William Frost. Attorney-at-Law, Barnesboro, Pa.
Doughty, Gillingham F. Imp. Dept., Butler Bros., 365 Henry St., Brooklyn.
Eby, Amos L. Prin. Schools, Newtown, Pa.
Eshbach, Dilworth G. Prin. High Schools, Vineland, N. J.
Gerhart, Edwin H. Cashier First National Bank, Newman Grove, Neb.
Gochenauer, William E. Supt. Mach. Co., 631 Arch St., Philadelphia, Pa.
Haag, Harry O. Attorney-at-Law, 107 N. Centre St., Pottsville, Pa.
Hain, Samuel H. Field Man. Oil Companies, Coalings, Cal.
Kreider, Jacob H. Dep. Coll. Internal Rev., Bird-in-Hand, Pa.
Lauer, J. Paul, M.D., Physician, 2636 W. Somerset St., Freeland, Pa.
Mentzer, Evan W. Dentist, 148 N. 6th St., Reading, Pa.
Metzger, Charles H., Farmer, R. 3, Grand Ledge, Mich.
Miller, Henry P. Principal High School, Atlantic City, N. J.
Miller, Philip. Bookkeeper. Died at Baldwin, L. I., Feb. 13, 1904.
Noble, Walter R. Dentist, 5942 Spruce St., Philadelphia, Pa
Noble, Joseph H. Dentist, 310 N. 40th St., Philadelphia, Pa.
Overholzer, Chas. E. Teacher Boys' H. S., 25 Jefferson Ave., Brooklyn, N. Y.
Ritchey, Joseph K. Prin. High School, Roaring Springs, Pa.
Witmer, Isaac N. Cashier First National Bank, Millersville, Pa.

CLASS OF 1893.

Scientific Course. (2)

Eshbach, Dilworth G. Frin. High School, Vineland, N. J.
Taylor, Edward W. Prin. Schools, Pine Grove, Pa.

Elementary Course. (82)

Alker, Emma C. With E. D. Shepard & Co., 215 Main St., Norristown, Pa
Baer, Laura A. (Stubbs). R. F. D. No. 1, Wakefield, Pa.
Barnhart, Winona (Moore). Sunbury, Pa.
Barr, Mary E. (Binkley). Palo Alto, Cal.
Beck, Katharine E. (Herr). Plainfield Bus. College, Plainfield, N. J.
Bixler, Anna L. (Dietz). R. F. D. 1, Hellam, Pa.
Brinton, Anna S. (Entrekin). Coatesville, Pa.
Bushey, Alice A. (Smith). 134 3d Ave., Butler, Pa.
Byerly, A. Mae. Millersville, Pa.
Colvin, Bessie Pennsyl. Teacher, Richmond, Va.
Cooper, Mary E. Teacher, 344 W. Orange St., Lancaster, Pa.
Corrigan, Bernardina. Prin. of Schools, McSherrystown, Pa.
Eichelberger, Nellie, Teacher, 210 W. Jackson St., York, Pa.
Esbenshade, L. Bertha. R. D. 1, Bird-in-Hand, Pa.
Foultz, Cora E. Teacher, Marietta, Pa.
Gayman, Bertha L. Teacher, Dauphin, Pa
Hensel, Nellie E. Teacher, 619 E. Orange St., Lancaster, Pa.

Hess, Fannie L. Teacher, Missionary Institute, South Nyack, N. Y.
Hoffman, Pauline H. (Neitz). 527 W. 124th St., New York, N. Y.
Hollinger, Mary E. (Bryant). 503 Broad St., Chester, Pa.
Hoover, Lillie M. Teacher, R. D., Woodland, Pa.
Kelley, Anna M. (Myers). Mont Alto, Pa.
Kersey, M. Esther (Hershey). Jersey Shore, Pa.
Marquette, Bessie D. Teacher, Seattle, Wash.
Martin, Josephine. Bismarck, Wash.
Martin, Nellie T Teacher, Concordia, Kan.
Nields, Louisa O. Teacher. Died at Shamokin, Pa., Nov. 30, 1897.
Noble, Gertrude (Johnson). 101 Harvard Ave., Collingswood, N. J.
Penrose, Grace. Stenographer, 5002 Irving St., Philadelphia, Pa.
Porter, Helen J. (Conly). R. F. D No. 1, Edgemore, Del.
Portner, Mary E. (Scott). R. F. D. No. 2, Coatesville, Pa.
Ream, Ida. Teacher, 32 S. Lime St., Lancaster, Pa.
Rebman, Bertha A. (Shenk)). 126 E. James St., Lancaster, Pa.
Rockey, Ada A. (Wilson). 15420 Loomis Ave., Harvey, Ill.
Rodgers, Anna M. (Sensenig). 122 W. Mt. Pleasant Ave., Philadelphia, Pa.
Rymer, Mandane M. (Battenberg). Died at Archibald, Pa., January 8, 1904.
Sales, Margaret Katharine. Teacher, 135 N. Shippen St., Lancaster, Pa.
Seager, Nellie L. (Witmer). 21 S. Ann St., Lancaster, Pa.
Shaub, Elizabeth M. Teacher, Millersville, Pa.
Smith, Emma C. (Diehl). Manheim, Pa.
Smith, Katharine P. Asst. in High School, Millersburg, Pa.
Snyder, Bertha A. (Kinzer). 346 E. Chestnut St., Lancaster, Pa.
Snyder, Mary. Teacher, Millersville, Pa.
Speck, Laura B. Teacher Draw. Pub. Schs., 274 Stuyvesant Ave., Brooklyn.
Spindler, Alice E. Teacher, 312 S. Prince St., Lancaster, Pa.
Stoner, Eva F. Sup. of Drawing, Steelton, Pa
Wales, Mary T. Teacher, Montague, Mass.
Wallace, Marion (Gilchrist). Philadelphia, Pa.
Way, Ida H. Asst. Prin. High School, Aledo, Ill.
Whitson, Hannah. Teacher, Swarthmore, Pa.
Yerkes, Carrie H. Olney, Philadelphia, Pa. Died January 29, 1905.
Alspach, William H Prin. Schools, Newmanstown, Pa.
Apple, Elmer M. Druggist, N. W. Cor. 22d & Berks, Philadelphia, Pa.
Arner, Quintin David. Physician, 18 S. 13th St., Allentown, Pa.
Bagenstose, Harvey L. Teacher, 519 Eastern Parkway, Brooklyn, N. Y.
Breneman, Benjamin M. Minister, Hopeland, Pa.
Brooks, John D.,* Supt. Schools, Natick, Mass.
Bryson, James C. Supv. Prin. Schools, Derry, Pa.
Carney. W, H. Bruce. Minister, Garrett, Pa.
Comegys, Robert A. Dentist, Smyrna, Del.
Durbin, Leonidas J. Attorney-at-Law, 9 Market Sq., Harrisburg, Pa.
Fisher, William H. Clerk Garden City Hotel, Garden City, L. I.
Gladfelter H. B. Prin. Holmes Sch., 1647 Dyre St., Frankford, Phila., Pa.
Grebinger, Edwin E. Piano Tuner, 128 Pearl St., Lancaster, Pa.
Griffith, Samuel S. Merchant, Walnutport, Pa.
Herr, A. Stehman. Proprietor Plainsfield Bus. Col., Plainfield, N. J.
Hershey, Peter H. Minister, Jersey Shore, Pa.
Hoff, Charles A. Merchant, Lykens, Pa.
Kern, Oliver B. Supv. Prin., 128 N. 8th St., Camden, N. J.
Light, Ira J. Farmer, R. F. D. No. 5, Lebanon, Pa.
Longenecker, Aaron M. Teach. Phys. and Chem., Altoona H. S., Altoona, Pa.
Phipps, Clarence B. Adv. Agt. Berkheimer Bros. & Co., La Crosse, Wis.
Seitz, Isaiah H.* Prin. Pearl St. Sch., 550 W. Walnut St., Lancaster, Pa.
Shank, Charles B. Prin. Ward Schools, Lock Haven, Millersville, Pa.

Shimp, Henry G.	Prin. Salisbury Twp. H. S.,	Denver,	Pa.
Shipman, Gordon B.	Teacher, Phila. Public Schools,	Bryn Mawr,	Pa.
Shutt, Harry B.	Teaching,	Porter's Sideling,	Pa.
Stober, James J.	Prof. Bio. and Geo. Albright Col.,	Myerstown,	Pa.
Treibley, Walter G.	Attorney-at-Law,	Ashland,	Pa.
Trout, Harry Eby.	Agt. Travelers' Ins. Co.,	Manheim,	Pa.
Wolf, Jacob H.	Cashier Nat. Bank,	Brownstown,	Pa.
Worth, William T., M.D.	Physician,	Bainbridge,	Pa.

CLASS OF 1894.

Scientific Course. (2)

Binkley, Christian K.	Teacher, Cogswell Poly. Col.,	Berkeley,	Cal.
Brubaker, William B.	Teacher Polytechnic Institute,	Brooklyn,	N. Y.

Elementary Course. (79)

Boyer, M. Elizabeth (Witte).	16 York St.,	Camden,	N. J.
Breneman, J. May.	Teacher, 135 N. Duke St.,	Lancaster,	Pa.
Breneman, Alberta.	Teacher,	York,	Neb.
Brown, Ada P. (Hulhorst).		Gresham,	Neb.
Brownell, Sara (Weiler).	Teacher,	White Plains,	N. J.
Buchanan, Mary E. (Lincoln).		Churchtown,	Pa.
Byrne, Alice Hill.	Teacher, 418 West James St.,	Lancaster,	Pa.
Cairnes, Mary L. (Byers).		Bartville,	Pa.
Cawley, Margaret.	Teacher,	Dunmore,	Pa.
Cloud, Charlotte B. (Neff).		Chester,	Pa.
Cochran, Ada M.	Teacher, 642 W. Chestnut St.,	Lancaster,	Pa.
Cook, Jennie W.	Teacher,	Fox Chase, Philadelphia,	Pa.
Coonahan, Margaret L.	Died June 12, 1907.	Ogontz,	Pa.
Crouse, Nora M.	Teacher,	Dauphin,	Pa.
Dusman, Mary.	Teacher, 514 York St.,	Hanover,	Pa.
Dusman, Minnie (Renoll).		St. Petersburg,	Pa.
Eaby, Alta E.	Teacher,	Leaman Place,	Pa.
Eby, Anna M.	Teacher, 208 E. New St.,	Lancaster,	Pa.
Erwin, Rose (Spencer.)		Oxford Valley,	Pa.
Fausett, Mary S. (Bruce).		Cotuit,	Mass.
Fulton, Ruth C.,	Teacher,	Broken Bow,	Neb.
Gherst, Lilian.	Teacher, S. N. S., 517 Oley St.,	Reading,	Pa.
Grabill, Nora B. (Groff),	941 E. King St.,	Lancaster,	Pa.
Hastings, Mary E. (Smith),	R. F. D. No. 4,	Bedford,	Pa.
Heidelbaugh, Blanche (Anderson),	417 College Ave.,	Lancaster,	Pa.
Hetrick, Emm K.	Teacher,	West H nover,	Pa.
Hogate, Anna Paget (Hall),	2d and Maryland Ave., N. E.,	Washington,	D. C.
Horner, Ida M.	Teacher of Domes. Science., 2125 E. 4th St.,	Los Angeles,	Cal.
Hottenstein, Elizabeth H. (Dieffenderfer).		Detroit,	Mich.
Huebener, Helen J.	Tutor, Penbrook East,	Bryn Mawr,	Pa.
Kefer, Sophie,	Teacher, 2191 7th Ave.,	New York,	N. Y.
Kidd, Mary Atta,	Teacher,	McCoysville,	Pa.
Kidd, Mermetta L. (Myers).		Shippensburg,	Pa.
Leaman, Martha E. (Esbenshade).		Gordonville,	Pa.
Lentz, Harriet (Snoddy).	Died at Penbrook, Pa., Jan. 19, 1905.		
Linton, Emma B.	Stenographer,	Mahanoy City,	Pa.
Marron, Ida E. (Elson).		Magnolia	O.
Martin, Margaret M.	Teacher,	Cambridge,	Pa.
Miller, Bessie E.	Teacher,	Huntingdon,	Pa.
Myers, Carrie E.	Teacher,	Marysville,	Pa.
Pickersgill, Nellie* (Cornwell).		Brookville,	Pa.

Ladies' Building, East Front.

Reirdon, Margaret. Teacher, 262 Elm St., Dunmore, Pa.
Rutt, Anna E. (Risser). Maytown, Pa.
Sechrist, Lola. Teacher, Shrewsbury, Pa.
Shaub Anna (Strickler). 329 Nevin St., Lancaster, Pa.
Sherman, Lenore G. Teacher. W. End and Marietta Aves., Lancaster, Pa.
Shoemaker, Edith (Henderson). Mt. Carmel, Pa.
Stine, Dollie W. (Maxwell). Osceola Mills, Pa.
Stoner, Josephine. Stenographer, 415 N. Amer. Bldg., Philadelphia, Pa.
Whistler, Grace G. (Schuster). Paxtang, Pa.
White, Mary Rhinehart. Teacher, 271 W. South St., Carlisle, Pa.
White, M. Rebecca (Miller). 122 Main St., Darby, Pa.
White, Ruth Elma, Teacher High School, Newark, N. J.
Wilson, Anna J. Student at Northfield Seminary, Fairmount, Pa.
Witmer, Ida (Grebinger). Millersville, Pa.
Asper, Dennis C. Business, Asper's, Pa.
Atticks, Lee F. Business, 438 Lincoln St., York, Pa.
Biddle, Joseph F. Attorney-at-Law, Bedford, Pa.
Falck, Charles C. Teacher, New Danville, Pa.
Erlenbaugh, Geo. R. Insurance. Died at Oil City, Pa., April 3, 1902.
Gise, Henry L. Asst. Principal Schools, Elizabethtown, Pa.
Halbach, Geo. W. Bookkeeper, 642 E. King St., Lancaster, Pa.
Jones, Herman T. Co. Supt. Schools, Ebensburg, Pa.
Krill, Wm. H. Supv. Prin. Weatherly Schs., Weatherly, Pa.
Longe, Aaron F. Prin. Fleetwood Schools, 533 Philadelphia St., York, Pa.
May, John L., Farmer Dover, Pa.
Metzger, Abram H. Veterinarian, Millersville, Pa.
Miller, W. Edward, Physician, 122 Main St., Darby, Pa.
Neff, W. Mason. Teacher S. N. S. Died at Chester, Pa., April 14, 1903.
Overholser, Geo. W. Physician, 309 N. 9th St., Reading, Pa.
Probert, Thomas H. Teacher, Hazleton, Pa.
Rebert, Henry D Teacher, Codorus, Pa.
Ritchey, John D. Business, Millersville, Pa.
Schlauch, Wm. L. Teacher, H. S. of Commerce, New York City, N. Y.
Snider, Simon J. Physician and Surgeon, Courtland, Kan.
Weaver, Henry R., 535 S. Flower St., Los Angeles, Cal.
Weiss, Wm. Howard, 408 Frick Building, Pittsburg, Pa.
Woomer, Albert. Physician, Cashtown, Pa.
Yohe, Harlan M. Teacher, 539 W. Philadelphia St., York, Pa.

CLASS OF 1895.

Scientific Course. (3)

Bickham, Edith Mae, Teacher, Honey Brook, Pa.
Gochenauer, William E. Supt. Machine Co., Woodbine, N. J
Grebinger, Edwin E. Piano Tuner, Millersville, Pa.

Elementary Course. (102).

Adams, Sylvia Lorene (Happer). "The Hamilton," Lancaster, Pa.
Albert, Edna.* Teacher, Dickinson Seminary, Williamsport, Pa.
Aldrich, Effie Z. Bookkeeper, 130 N. Queen St., Lancaster, Pa.
Bass, Florence M. (Hillegas). 38 S. Fulton St., Allentown, Pa.
Baker, Emma H. (Rutter), Died at Lebanon, Pa., Oct. 1, 1909.
Baker, Lydia G. (Gochenauer). East Petersburg, Pa.
Barnhart, Edith. Teacher, Ridgefield, N. J
Bartholomew, M. Helen, Teacher, Cente Hall, Pa.
Beane, Susan B. (Keener). 242 S. 8th St., Philadelphia, Pa.
Becker, Anna M. W. Teacher, 420 Rockland St., Lancaster, Pa.
Boice, Carrie L., Girls' Trade School, Milwaukee, Wis.

Courtney, Anna A. (Leahy). 4100 Lydia St., Pittsburg, Pa.
Dimm, Mary E., Teacher, Kennett Square, Pa.
Eaby, Mary L. Teacher, 27 E. Lemon St., Lancaster, Pa.
Espenshade, Annie M. Teacher. Died at Lancaster, Pa., May 5, 1899.
Estabrook, Cora A., Teacher of Voice Cul., 314 Auburn St., Buffalo, N. Y.
Fahs, Harriet G. (Long). 238 Euclid Ave., Cleveland, O.
Fridy, Mercy (Miller). 48 West End Avenue, Lancaster, Pa
Gherst, Anna F. (Shenk). Millersville, Pa.
Hershey, Cora B. Clk. Hamilton Watch Co., R.F.D. No 1, Willow Street, Pa.
Hunter, Elizabeth C. (Neurath). 3536-38 N. 8th St., Philadelphia, Pa.
Johnson, Geneva S. (Gall). Lancaster, Pa.
Johnson, Gertrude I. Teacher, Bus. College, Norristown, Pa.
Johnston, Edna R. (Brendel). Linglestown, Pa.
Jones, Georgia (Galbreath). Delta, R. D. 1, Pa.
Kauffman, Mary L. Teacher and Elocutionist, Lanwellyn, Pa.
Kieffer, Anna M. Teacher. Died at Columbia, Pa., July 12, 1898.
Klein, Maude M. Teacher, Shenandoah, Pa.
Koons, Estelle A. Died at N. 6th St., Allentown, Pa.
Lentz, Harriet M. Teacher, 350 S. Franklin St., Wilkes-Barre, Pa.
Longacre, Mary (Pettes). Dakota, N. D.
Martin, Henrietta I. (Smith). Ronk, Pa.
Mattern, Minnie I. (Wilson). Allensville, Pa.
McAlister, Jennie W. (Cockley). 338 E. Princess St., York, Pa.
McConnell, Elsie H. (Metcalfe). 239 N. 5th St., Newark, N. J.
Miller, Clara Louise, Teacher, 1677 Harvard Building, Los Angeles, Cal.
Miller, Gertrude H. (Lynch). Olyphant, Pa.
Moll, Mary M. Keystone S. N. S., Kutztown, Pa.
Montgomery, Nellie J. Teacher, 1418 N. 53d St., W. Phila Pa.
Moore, Martha I. (Tipton). 834 Madison Avenue, Reading, Pa.
Newcomer, Mary Teacher, Rohrerstown, Pa.
Philips, Minerva. Teacher, Johnstown, Pa.
Prichard, Maud M. Teacher, 1137 Arch St., Ashland, Pa.
Pyott, Marian J. (Easton). Nashotah, Wis.
Riddle, Mary H. Prin. H. S., 314 N. Lime St., Lancaster, Pa.
Sherick, Anna M. (Shand). Washington Borough, Pa.
Smith, Edith A., Died at Lancaster, Pa., July 22, 1909.
Stauffer, Frances J. Teacher, 23 Fairview Avenue. Plainfield, N. J.
Stauffer, May (Long). 477 E. King St., Lancaster, Pa.
Strouss, Jean M. (Fogg). 78 Logan Ave., Sharon, Pa.
Tomlinson, Agnes (White). 1852 N. 13th St., Philadelphia, Pa.
Tomlinson, Isabel, 1521 N. Alden St., Philadelphia, Pa.
Tuck, Joanna Southgate (Birkins). 40 Morning Side Ave., E. N. Y. N. Y.
Vanartsdalen, Sarah C., Teacher, Newtown, Pa.
Weaver, Anna M. Teacher, 105 W. King St., Lancaster, Pa.
William, Edith Wynn Student Phila. Col. of Pharm., Plymouth, Pa.
Wilson, Sarah M., Book-keeper, Oxford, Pa.
Wirt, Irene E. (Bortree). Teacher, McVeytown, Pa.
Witmer, Anna W. Teacher, Millersville, Pa.
Young, L, Ray (Terry). 227 Walnut St., Steelton, Pa.
Zimmerman, Mary W. Columbia, R.D.2, Pa.
Bachman, John B. Teacher, Farmersville, Pa.
Bagenstose, Homer T. Teacher, Mahanoy City, Pa.
Bortree, Stanley W. Gov. Teacher. Died at Mayaguez, P. R., Jan. 16, 1902.
Brown, Wilbur J. Supv. Prin. 1617 N. 52d St., Philadelphia, Pa.
Brubaker, Elmer E. Farming, Mt. Joy, Pa.
Burns, Robert W., Farming, Taylorsville, Pa.
Eisenhower, Charles W., Physician, 147 S. George St., York, Pa.

Eshleman, Howard L. Teacher, Leaman Place, Pa.
Friderici, Herbert C. Business, 363 Rider Ave., New York, N. Y.
Garver, Harvey B. Prin. H. S., 137 Water St., Middletown, Pa.
Glatfelter, H. W. Ch. Ck. U. S. Engine Offi., 5303 Osage Avenue, Phila., Pa.
Good, Harry K. Teacher, Bryant & Stratton School, Boston, Mass.
Hauser, Clarence L. Insurance, Stony Brook, Pa.
Heilig, Wm. R. Prin. High School, Mount Joy, Pa.
Heilman, Jesse F. Sup. Prin. Schools, 493 Penna. Ave., York, Pa.
Herr, C. Willis Farmer, R. F. D. No. 2, Millersville, Pa.
Herr, Isaac L. Teacher, R. F. D. No. 4, Lancaster, Pa.
Kauffman, Abraham B., A. B., Physician, 28 E. Walnut St., Lancaster, Pa.
Keever, Henry Floyd, Physician, Auburndale, Mass.
Koerper, Harry H. Auburn, Pa.
Kreider, Christian B. Clerk Amer. I. & S. Mfg. Co., Lebanon, Pa.
Kunkle, Ambrose A. Prin. Allentown Prep. School, Allentown, Pa.
Lausch, Charles E. U. S. Postal Clerk, Lancaster, Pa.
Lynch, Bartholomew J., Real Estate Broker, Olyphant, Pa.
Markel, George R. Business, 200 5th Ave., New York, N. Y.
Metcalfe, Robert C. Pri. Sec., Un. Coke & Gas Co., 17 Battery Pl., N. Y., N. Y.
Moyer, Charles G. Attorney-at-Law, 534 Wash St., Reading, Pa.
Moyer, Wm. O. Business, 158 Market St., Harrisburg, Pa.
Myers, John H. Prin. Schools, Dallastown, Pa.
Ressler, J. Lyte Physician, Birn-in-Hand, Pa.
Rounsley, James E. Cashier First National Bank, Millerstown, Pa.
Rounsley, Wm. T. Prin. Schs. Died at Millerstown, Pa., Aug. 26, 1897.
Sauder, Abraham D. Clerk, U. S. Mint, Philadelphia, Pa.
Smith, Charles E. Cashier Farm. and Merch. Nat. Bank, Red Lion, Pa.
Smyser, M Mosser. Teach. Osaka H. Com. Sch., 32 Kwaguchi, Osaka, Japan.
Snyder, Harry W. Order Clerk, 6 Harrison St., New York, N. Y.
Stauffer, Milton F. Prin. Sch. of Bus., Temple College, Philadelphia, Pa.
Tobias, Henry W. Physician, 1424 Q St., Washington, D. C.
Vandersaal, Wm. Dentist, Warroad, Minn.
Yoder, Arthur L. Teacher, Biology, Com. H. S., Lancaster, Pa.
Zimmerman, Elmer E. Teacher, 1200 St., John Place, Brooklyn, N. Y.

CLASS OF 1896.

Scientific Course. (6)

Brosnahan, Margaret (Schlauch). High Sch. of Com., New York, N. Y.
White, Mary R. Teacher, 114 S. West St., Carlisle, Pa.
Roddy, H. Justin. Teacher Geol., Normal School, Millersville, Pa.
Schlauch, Wm. S. Teacher H. Sch. of Com., 65th St., and Broadw'y, N. Y. City.
Stauffer, J. Barr. Teacher Math., High School, New Castle, Pa.
Woomer, Albert. Physician, Cashtown, Pa.

Elementary Course. (93)

Arnold, Mabel B. Teacher, Peach Bottom, Pa.
Baker, E. May. 614 W. Chestnut St., Lancaster, Pa.
Bassler, Olive. Teacher, 335 W. James St., Lancaster, Pa.
Beam, Jeanette (Umberger), R. D. 3, Lockport, N. Y.
Beitzel, Anna D., Secretary, S. N. S., Geneseo, N. Y.
Binkley, Elizabeth. Teacher, Mountville, Pa.
Bixler, Ella (Deitz). Hellam, Pa.
Boice, Ella T. Teacher, R. F. D. No. 3, Kennett Square, Pa.
Brown, Tillie (Cross). 5831 Lansdowne Ave., Philada. Died August, 1901.
Buchanan, Martha F. Teacher, 146 Belmont St., Crafton, Pa
Burkholder, Adda S. (Stauffer). New Danville, Pa.
Coates, Aimee P. (Ashbridge). Pine Grove, Mont.

Cornman, Olive. Teacher, Gladwyn, Pa.
Cummings, Lydia (Haff). Cementon, Pa.
Deaver, Ida C. (Lawton). Missionary, Chingehow, Hunan, China.
Doll, Anna S. (Killip). 2038 E. Clearfield St., Philadelphia, Pa.
Donohoe, Ella A. (Atkins). Red Lion, Pa
Doughty, M. Eleanor. Teacher, Hartsville, Pa. Died March 24, 1899.
Erb, Mary R. (Smith). 6470 Drexel Road, Overbrook, Pa.
Foreman, Carrie L. (Hoffeditz). 135 S. Belvidere Ave., York, Pa.
Garber, Elizabeth (Rollman). Mt, Joy, Pa.
Geyer, Sue R. Teacher, 30 N. Prince St., Lancaster, Pa.
Giesey, A. Rena, Teacher, Shrewsbury, Pa.
Goodyear, Mary F. Teacher, 60 West Scott Place, Elizabeth, N. J.
Grabey, Hannah (Kirschner). 77-79 S. Pine St., Hazleton, Pa.
Hamilton, Mary (Van Horn). Montoursville, Pa.
Hoffman, Clara E., Stenographer, 730 Fourth St., Lancaster, Pa.
Hoover, Loretto L. Teacher, 238 W. Orange St., Lancaster, Pa.
Howe, Elizabeth P. Teacher, Lansdowne, Pa.
Howell, Nellie B. (Harris). R. F. D. No. 1, Wyoming, Pa.
Jordy, Margaret E. (Hafer). Died Feb. 22, 1908, at Abbottstown, Pa.
Kahler, Florence M. Teacher, Millersville, Pa.
Kauffman, Amelia. Teacher, Mountville, Pa.
Keech, Ella V. (Barker). Prin. Fairview School, Gladwyne, Pa.
Keiser, M. Alice (Rauch). 2114 N. Uber St., Philadelphia, Pa.
Kirk, Lulu E. (Patton). 5004 Pentridge St., Philadelphia, Pa.
Lawson, Marion A. (Kleinhans). Teacher of Piano, Grantville, Kan.
Longenecker, Emily C. Teacher, Marietta, Pa.
Miller, Kathryn. Teacher, Colwyn, Pa.
Miller, Nora F. (Miller). 525 W. Chestnut St., Lancaster, Pa.
Montgomery, Elizabeth B. Teacher, Milton, Pa.
Mumma, Anna M. (Bassler). R. F. D. No. 3, Lancaster, Pa.
Mumma, L. Annie (Kreiner). Talmage, Pa.
Musser, Clara M. (Eshleman). 251 E. New St., Lancaster, Pa.
Myers, Katharine (Tingler). 2041 Sherman Ave., Norwood, O.
Penny, Mary M. Teacher, R. F. D. No. 1, Box 59, McCall's Ferry, Pa.
Powell, Mary Caroline. Teacher, Lancaster, Pa.
Preston, Nila, Teacher, Died April 12, 1907, at Wilmington, Del.
Quail, Flora Juanita (Lesher). 5022 Newhall St., Germantown, Philada., Pa.
Remley, Magdalena. Teacher, 651 Columbia Ave., Lancaster Pa.
Robison, Stella. Teacher, Quinton, N.J.
Rubinkam, Mary F. (Jones). Foster, Mont.
Smith, Mary P., Teacher, Mantua, N. J.
Spears, Catharine (Collier). 230 S. 10th St., Reading, Pa.
Starliper, Frances V. Teacher, 642 Maryland Ave., E. E., Pittsburg, Pa.
Stein, Anne Reid. Teacher, Shenandoah, Pa.
Stoner, Kate E. Teacher. Died in September, 1901, at Hellam, Pa.
Swarr, Anna W. (Skiles). David City, Neb.
Taylor, Mary M. Physician, 1612 S. 22d St., Philadelphia, Pa.
Tinner, Katherine. Teacher, 584 Peace St., Hazleton, Pa.
Weidler, Carrie B. (Becker). Died at Mt. Hope, July 3, 1904.
Whitaker, Mary M. (Clark). Downingtown, Pa.
Williams, Ella V. (Nicols). 5621 Maple Ave., St. Louis, Mo.
Atticks, Kelsey C. Teacher. Baltimore Bus. Col., Baltimore, Md.
Barclay, E. Ranson, Supt. Schools, Huntingdon, Pa.
Bassler, Harry R., Scrivener & Surveyor, Neffsville, Pa.
Bear, A. Alvin. Indian Agent, Phœnix, Arizona.
Beck, Clarence E. Acct., Kingston Coal Co., Kingston Sta., Wilkes-Barre, Pa.
Brady, W. Hayes. Clerk P. R. R. Co., 4226 Mantua Ave., Philadelphia, Pa.

Brough, Alvin E. Bookkeeper, 1700 Market St., Harrisburg, Pa.
Buehrle, Laurence F., Prin. of Schools, Jensen, Utah.
Davis, Alvin D. Sales Agt., 540 Ellicott Sq., Buffalo, N. Y.
Eichelberger, Elton, Principal Business College, Jeffersonville, Ind.
Erb, Robert B. Co. Mgr., Wright Stelring Sch., 519 N. 52d St., Philadela., Pa.
Finley, Sylvester J., Teacher, Willow Street, Pa.
Gracey, George Fay,* Physician, Episcopal Hospital, Philadelphia, Pa.
Grove, Charles C., Prof. Math., Columbia University, New York City.
Haff, Charles A. Physician, Siegfried, Pa.
Hartzell, Winfield R. Teach. Math., N. E. Man. Tr. Sch., Phila., Norristown.
Knapp, John C., Jr. Postal Clerk, Mahanoy City, Pa.
Mell, Clayton D. Dendrologist, Dept. of Agriculture, Washington, D. C.
Miller, Howard K. Instructor Howe School, Lime, Ind.
Parsons, William A. Deceased.
Rex, E. Guy. Solicitor, 8th St., and Duquesne Ave., Pittsburg, Pa.
Sherts, H. Edgar, Lawyer, Millersville, Pa.
Stehman, Isaac W., Merchant, 626 W. Lemon St., Lancaster, Pa.
Stohler, J. Norman, Teacher, Schaefferstown, Pa.
Stuckert, Frederick. Attorney-at-Law, Vancouver, Wash.
Terry, Clarence H. Prin. Sch., 2729 Albemarle Road, Brooklyn, N. Y.
Tudor, D. Cyrus. Wildwood, N. J.
Updegraff, Clyde H., Teacher, Lewisberry, Pa.
Warner, Charles E., Ward Prin., 46 E. Philadelphia St., York, Pa.
Wolfersberger, Philip R. Prin. High School, Bismarck, York, Pa.

State Certificate—Scientific Course. (1)

Buehrle. Robt. K., A.M., Ph.D. City Supt. Schs., 408 Manor St., Lancas'r. Pa.

CLASS OF 1897.

Regular Normal Course. (4)

Albert, Edna. Williamsport, Pa.
Moll, Mary M. Student Bucknell University, Mahanoy City, Pa.
Bortree, Stanley W. Gov't Teacher. Died at Mayaguez, P. R., Jan. 16, 1902.
Brooks, John D., Supt. Schools, Natick, Mass.

Elementary Course. (99)

Alexander, Gertrude (Tollinger). R. F. D. No. 1, Drumore, Pa.
Barber, Emily Adele (Hogeland). Southampton, Pa.
Bitner, Maud Morrow (Brunner). 520 Swede St., Norristown, Pa.
Black, Mabel E. Bookkeeper, 1940 Green St., Philadelphia, Pa.
Bratton, Anna. Teacher, Kenmare, N. D.
Buch, Laura E. Teacher, 35 E. Main St., Lititz, Pa.
Cameron, Mary Wiley. Student, Bryn Mawr, Millersville, Pa.
Coble, M. Louisa. Postoffice Clerk, Elizabethtown, Pa.
Cooper, Edith Walton. Teacher, 419 S. Prince St., Lancaster, Pa.
Dashler, Elizabeth W. Teacher, Millersville, Pa.
Dodson, Agnes D. Teacher, Grand Junction, Colo.
Dunkle, M. Elva. Teacher, Middletown, Conn
Dunning, Lona W. Died March 4, 1906, at Harrisburg, Pa.
Flickinger, Sue H. Teacher, Pennsburg, Pa.
Foust, Alice. Box G., Harrisburg, Pa.
Fry, Ella Matilda (Atchley). 712 W. 42d St., Los Angeles, Cal.
Hawthorne, Bertha, (Stanton). 1519 14th St., Sacramento, Cal.
Herr, Mary E. (Longenecker). Millersville, Pa.
Hoffman, Florence E. Teacher, Cynwyd, Pa.
Hudson, Gertrude (Bratton). 700 First Ave., Altoona, Pa.
Kearns, Bertha A. Teacher, Thompsontown, Pa
Kersey, Florence E. (Mierley). 1528 Mifflin St., Huntingdon, Pa.

Kinter, Emma Elizabeth. Teacher, 141 Seminary Ave., Rahway, N. J.
Klinefelter, Georgia B., Shrewsbury, Pa.
Kraybill, Anna N. (Brubaker). Care of Polytechnic Institute, Brooklyn, N. Y.
Kirchbaum, Mary (Lindsey). 515 W. 135th St., New York, N. Y.
Lavers, E. Gertrude. Teacher, Easton, Pa.
McCauley, Nora E. (McFadden). Chadds Ford, Pa.
Martin, Della B. (Neely). 1424 N. 18th St., Philadelphia, Pa.
Miller, Katie O. Teacher, Elizabethtown, Pa.
Miller, Mary E. Student Columbia Univ., R. F. D. No. 1, Strasburg, Pa.
Moyer, Ada S. (Reist)*. Annville, Pa.
Nightlinger, Anna E. Teacher and Supt. of Drawing, Jenkintown, Pa.
Oberholser, Leila B. Teacher, R. F. D. No. 2, Gap, Pa.
Ortman, Belle (Zeeb). 1431 Cambridge St., Philadelphia, Pa.
Osborne, Eliza (Blakeslee). 223 E. Scribner Ave., Du Bois, Pa.
Parry, Anna J. (Fox). 538 Hamilton St., Norristown, Pa.
Riegger, Elizabeth. Student, 902 N. 12th St., Philadelphia, Pa.
Robinson, Bertha C. (Bresee). 49 Grant Ave., Bellevue, Pa.
Rogers, Elizabeth W. Millersville, Pa.
Shultz, Erma S. 809 College Ave., Lancaster, Pa.
Sieling, Fanny W. (Gerry). Shrewsbury, Pa.
Spickler, Minnie M. Teacher, 1940 Green St., Philadelphia, Pa.
Spotts, Clara H. (Endslow). 604 Maple St., Spokane, Wash.
Taylor, Edna B. (Keiser). 737 McKnight St., Reading, Pa.
Treichler, Elsie R., M.D., Physician, 1908 Girard Ave., Philadelphia, Pa.
Trevorton, Lucy (Odgers). 119 S. Penn St., Wheeling, W. Va.
Updegraff, Sadie. Teacher, Atlantic City, N. J., Lewisberry, Pa.
Weigner, Anna T. (Yeakle). Whitemarsh, Pa.
Wenger, Mary E. Teacher, 20 S. Franklin St., Lancaster, Pa.
White, Clara M., Prin. of School, 1940 N. 8th St., Kansas City, Kan.
Wilt, Ida M. (Currens). 71st Ave., Oak Lane, Philadelphia, Pa.
Witmer, Anna L. (Ripple). 204 Pearl St., Lancaster, Pa.
Young, Margaret Lucy. Teacher of Science, 316 Frederick, Sewickley, Pa.
Barnett, Elmer B., Supv. Prin. Schools, Sunnyburn, Pa.
Brosnahan, Michael. Telegraph Operator, Branch Dale, Pa.
Charters, C. Deach. Soldier. Died at Norfolk, Va., December 16, 1898.
Christ, Haldy M. Student Bucknell University, Millersville, Pa.
Derstler, Albert H. Teacher, R. F, D. No. 1, Millersville, Pa.
Drumm, John M. Treasurer Academy, Mercersburg, Pa.
Eaby, Charles W. Attorney-at-Law, 56 N. Duke St., Lancaster, Pa.
Epps, Samuel W. Business. Died at Columbia, Pa., January 9, 1899.
Esbenshade, J. Walter, Insurance and Adv., Lebanon, Pa.
Esbenshade, Willis C., Minister, Halifax, Pa.
Everhart, James K. Physician, Craft Ave. and Forbes St., Pittsburg, Pa.
Fackler, John A. Business, Linglestown, Pa.
Forsyth, William J. Farmer, Jarrettown, Pa.
Fox, Harry H., Teacher, 538 Hamilton St., Norristown, Pa.
Fretz, J. Franklin. Teacher, Bedminster, Pa.
Geist, Daniel W. Prin. Cedar!Grove Schools, Blue Ball, Pa.
Glenn, William E. Check Clerk, 33 W. Crosier St., Akron, O.
Heeter, Alonzo V., Inspector of Customs, 152 N. 51st St., Phila., Pa.
Hostetter, W. Clyde. Farmer, Millersville, Pa.
Hutchinson, Martin B. Clerk Adams Ex. Co., 327 N. 6th St., Reading, Pa.
Jones, Leonard S. Teacher, Ebensburg, Pa.
Knapp, William. Clerk, Shenandoah, Pa.
Langner, Paul H. Chemist and Microscopist, 1634 Sansom St., Philada., Pa.
Longenecker, Abram S. Teacher, State Normal, Millersville, Pa.
Mentzer, Isaac G. Business, Ephrata, Pa.

Miller, John K. Teacher and Surveyor, Manheim, Pa.
Morris, Wilson C., Ph.D. Student Cambridge University, Warrensburg, Mo.
Newcomer, D. Vernon. Stu. Carnegie Tech. Sch., 329 Atwood St., Pittsburg.
Noll, Darwin. U. S. Ry. Mail Service, 451 E. Orange St., Lancaster, Pa.
Nye, Levi B., A. B. Teach. Math., Steelton H. S., 232 Locust St., Steelton, Pa.
Oren, John Carleton. Attorney-at-Law, 176 Broadway, New York, N. Y.
Phillips, Milton W., Physician, Bechtelsville, R. 1, Eschbach, Pa.
Reist, Irving L. Teacher, Annville, Pa.
Seiverling, Isaac F. Teacher, Prin. H. S., Akron, Pa.
Shuman, Eli H. Teacher, Creswell, Pa.
Sieling, Harry G. Manager Furniture Factory, Railroad, Pa.
Stauffer, Owen H. P. O. Clerk, 419 Edgewood St., Philadelphia, Pa.
Steward, William. Physician, Lancaster, Pa.
Strickler, Enos W. Com. Dept., Boys' H. S., 329 Nevin St., Lancaster, Pa.
Tibbals, J, Wilford. Farmer, Yale, Iowa.
Trude, William H. Register, Recorder and Clk. Orph. Ct., Huntingdon, Pa.
Van Waltersdorf, Harvey. Postal Clerk, R. F. D. No. 4, Hanover, Pa.
Walton, Robert W. Teacher, Etters, Pa.
White, William H. Physician, Paterson Gen. Hosp., Paterson, N. J.

State Certificate—Elementary Course. (1)

Snoke, John W. County Supt. Schools, Lebanon, Pa

CLASS OF 1898.

Scientific Course. (2)

Bortree, Stanley W. Govt. Teacher. Died at Mayaguez, P. R., Jan. 16, 1902.
Brooks, John D., Supt. Schools, Natick, Mass.

Regular Normal Course. (4)

Gherst, Lillian. Teacher State Normal School, Millersville, Pa.
Penny, Mary M. Teacher, R. F. D. No. 1, Bonview, Pa.
Hartzell, Winfield R. Teach. of Math., N. E. Man. Tr. Sch., Philadela., Pa.
Krill, William H. Supv. Prin. Schs., Weatherly, Weatherly, Pa.

Elementary Course. (116)

Alleman, Virgilia (Bickel). 234 Locust St., Steelton, Pa.
Arnold, Lillian M. (Hinkle). R. 5, Lancaster, Pa.
Barkdoll, Lutie Belle. Smithsburg, Md.
Bausman, Naomi, Teacher Millersville N. S., Box 232, Lancaster, Pa.
Bomberger, Mary, Nurse, 1909 Q St., N. W., Washington, D. C.
Bonham, Anna A. Died Sept. 10, 1906, at Millersville, Pa.
Bonine, Blanche B. Teacher, Farm School, Asheville, N. C.
Bowman, Bessie F. Teacher, Penn'a Business College, Mt. Joy, Pa.
Brenner, Florence V. Teacher, Smithsburg, Md.
Buckman, May. Teacher, Doylestown, Pa.
Clark, Gertrude C. Teacher, Strasburg, Pa.
Clark, Marion T. (Bell). Richmond, Va.
Confer, Bessie L. (Burkey). Hamburg, Pa.
Crowell, Anna M. Teacher, 468 W. Philadelphia St., York, Pa.
Cummings, Helen G. Teacher, 117 N. Plum St., Lancaster, Pa.
Devilbiss, Emma C. Teacher, Detour, Md.
Dimm, Maud (Haeberle). Librarian, Faribault, Minn.
Eshelman, Elizabeth R. Teacher, R. F. D. No. 1, Box 84, Elizabethtown, Pa.
Fridy, Mabel H. Teacher, Mountville, Pa.
Grove, Mary A. (Nolt). Maytown, Pa.
Haas, Mary A. (Spangler). Mechanicsburg, Pa.
Hall, Olivia S., Teacher, Marietta, Pa.
Harnish, Nora W. (Good). 200 Cumberland Road, Dorchester, Mass.
Hart, Elizabeth (Surdovel). 4 Erie St., Carbondale, Pa.

Hawthorne, Dora. 415 College Ave., Lancaster, Pa.
Hershey, Elizabeth W. (Rohrer). East Petersburg.
Hershey, Grace C. Teacher, 1 N. Harrisburg St., Steelton, Pa.
Hertlein, Edythe I. (Lape). Suppes Ave., Johnstown, Pa.
Hess, Maud B. Stenographer, 1800 Arch St., Philadelphia, Pa.
Hoover, Anna May. Teacher, Maytown, Pa.
Hostetter, M. Edith Teacher, Millersville, Pa.
Hourigan, Katharine E. Teacher, 529 N. Franklin St., Wilkes-Barre, Pa.
Howorth, Alice. Teacher, 236 N. Washington St., Wilkes-Barre Pa.
Hunter, Reba A. (Berger). Lumberville,, Pa.
Johnstin, Bessie C. Teacher, Maytown, Pa.
Kapp, Cora M. Teacher, Manheim, Pa.
Keiser, Helen A. (Harbold). Millersville, Pa.
Kilpatrick, May L. (Clark). 30 Darte Ave., Carbondale, Pa.
Kinter, Pearl M. Teacher, Died at Rahway, N. J., September, 1901.
Knisely, Georgia. Teacher, Lykens, Pa.
Koontz, Helen. Teacher, 723 Chestnut St., Sandwich, Ill.
Krause, Rose C. Teacher, Lebanon, Pa.
Krout, Anna M. Teacher, Glenside, Pa.
Linton, Sarah Ethel (Searles). 700 Newington Ave., Baltimore, Md.
McClure, Lillie J. Died, at Bart, Pa., October, 31, 1899.
McKean, Mabel M. (Overholser). Died at Ardmore, Pa., January 8, 1903.
Martin, Grace (Humphreys). McCall's Ferry, Pa.
Martin, Harriet Eva (Kerr). East Downingtown, Pa.
Martin, Nora N. Died at Reidenbach's Store, Pa., January 13, 1899.
Miller, Anna K. Teacher, Millersville, Pa.
Munson, Laura A. Teacher, 533 W. Walnut St., Lancaster, Pa.
Murray, Edith M. Teacher, Hummelstown, Pa.
Myers, Rebecca Blanche, Sten. & Sec., 1800 Arch St., Philadelphia, Pa.
Neide, Laura G. (Prizer). 109½ Warren St., Pottstown, Pa.
Parry, M. Edith Teacher, Abington, Pa.
Pontz, Bessie Teacher, 778 E. Chestnut St., Lancaster, Pa.
Ridge, Mary R. (Harding). Ivyland, Pa.
Robinson, Emma V. (Wilson). R. F. D. No. 1, Honeybrook, Pa.
Rohrer, Susan P. (Kraybill). Johnstown, Pa.
Roseboro, Elizabeth (McClure). 558 W. Chestnut St., Lancaster, Pa.
Shelly, Lois E. (Good). 277 Humboldt Ave., Roxbury, Mass.
Slaymaker, Rebecca J. Teacher, 230 E. Orange St., Lancaster, Pa.
Sweney, Grace E. (Atticks). 219 E. 25th St., Baltimore, Md.
Taylor, Georgia M. Teacher, Doylestown, Pa.
Weaver, Viola Grace (Hornberger). Terre Hill, Pa.
Weidler, Sadie A. Teacher, 911 Dickinson St., Philadelphia, Pa.
Weiler, Anna M., Pri. Sec., 173 Prospect St., S. Orange, N. J.
Whitson, Verona. 213 Senate Office Bldg., Washington, D. C.
Witmer, Nettie E. (Marshall). 807 Swede St., Norristown, Pa.
Baer, Charles C. Druggist, Oxford, Pa.
Bensinger, Wm. F. Teacher, Schuylkill Haven, Pa.
Boyer, Calvin S, Attorney-at-Law, Doylestown, Pa.
Brosnahan, John J. Wireless Tel., 42 Broadway, N. Y., Branch Dale, Pa.
Brown, J. Willis Bookkeeper, Millersville, Pa.
Brumbaugh, C. Leon Teacher, 2035 5th Avenue, Pittsburg, Pa.
Byerly, Paul R. Dentist, Millersville, Pa.
Cassel, Amos M. Teacher, National Business College, Erie, Pa.
Deibler, Arthur R. Prin. of Schools, Valley View, Pa.
Diehl, J. Palmer Prin. of High School, Dallastown, Pa.
Eb, Daniel Z., Postal Clerk. Died at Phoenix, Arizona., February 6, 1902.
Falck, Howard O., Leaf Tobacco Dealer, 30 E. James St., Lancaster, Pa.

Gehr, John M. Foreman, H. S. Kerbauugh, Washington Boro., Pa.
Girvin, Harry H. Florist, Paradise, Pa.
Greider, Harry C. Merchant, Landisville, Pa.
Greider, Wallace B. Supv. of Art, Greensburg, Pa.
Griest, John P., Proof Reader, 263 E. College Ave., York, Pa.
Grim, J. Milton. Teacher, Millersville, Pa.
Haffly, Homer. Receiving Clerk, East Pittsburg, Pa.
Hamilton, Frank A., Prin. Schools, Bellwood, Pa.
Harbold, P. Monroe. Supt. Model School, S. N. S., Millersville, Pa.
Henninger, Edward J., Prin. School Donaldson, Pa.
Herr, George L. Teacher, R. F. D. No. 4, Lancaster, Pa.
Hershey, Christian F. Traveling Salesman Hershey Choc. Co., Lanc., Pa.
Kready, Elias E. Merchant, Manheim, Pa.
Landis, Willis H., Electrician, Orange Ave., and 8th St., Cranford, N. J.
Lawrence, Joseph S., Supt. Gr. & Bldgs, Mercersburg, Pa.
Light, Irwin S. Teacher, R. F. D. No. 4, Lebanon, Pa.
Loftus, Thomas W., Principal High School, Carbondale, Pa.
McCoy, Charles M., M. D. Physician, 5 S. Brown St., Lewistown, Pa.
Martin, Charles S. Law Student, 26 Pine St., Lancaster, Pa.
Miller, Simon E. Structural Draughtsman, Ambridge, Pa.
Miller, William H., Instr. Mercersburg Academy, Emigsville, Pa.
Myers, John A. Expert for Inter. Harvester Co., R. F. D. No. 5, Quarryville, Pa.
Ober, Henry K. Prof. Nat. Sci., Elizabethtown Col., Elizabethtown, Pa
Patterson, D. James. Attorney-at-Law, New York City.
Saylor, Harry C. Actor, Care New York Dramatic Mirror, N. Y.
Steinruck, Ralph A. Clerk P. R. R., Parker Ford, Pa.
Straley, John H. Clerk, Pa. Glass Sand Co., McVeytown, Pa.
Strickler, Ira F. Inspector, W. P. T. Ry., 201 Merrimac St., Pittsburg, Pa.
Strohman, Joseph Y., Business, 2018 Church St., Lebanon, Pa.
Tanger, Landis, Supv. Prin. of Schools, Scottdale, Pa.
Vogel, H. Sharlack Business, Manheim, Pa.
Wenger, David M. Sec. & Treas. N. H. Machine Co., New Holland, Pa.
Wentz, W. Dwight Student, Prof. Eng. Elocution & Oratory, Oxford, Pa.
Whitson, Horace G. Teacher, Oak Hill, Pa.
Wolfskill, Raymond A. Salesman, Greensburg, Pa

State Certificate—Elementary Course. (4.)

Bressler, Helen B. Teacher, Lebanon, Pa.
Weidman, Elizabeth M. Teacher, 930 Cumberland St., Lebanon, Pa.
Hunsicker, John R. Supv. Prin. Schools, Dowingtown, Pa.
Kraybill, Amos E., Prin. High School, 532 Cypress Ave., Johnstown, Pa.

CLASS OF 1899.

Regular Normal Course. (4).

Beitzel, Anna D., Secretary S. N. S., Geneseo, N. Y.
Edwards, Luther B. Prin. High School, 24 S. White St., Shenandoah, Pa.
Harbold, P. Monroe. Supt. Model School, S. N .S., Millersville, Pa
Miller, Howard K. Reading, Pa.

Elementary Course. (116.)

Alexander, Edith J. (Gilliland). "The Tracey," 36th & Chestnut, Phila. Pa.
Appel, Grace E. Wellsville, Pa.
Aucker, Edna V. Teacher, 2154 N. 30th St., Philadelphia, Pa.
Baker, Anna M. (Roebuck). 233 N. Duke St. Lancaster, Pa.
Baldwin, Clara G. (Bear). 130 S. Fourth Avenue, Coatesville, Pa.
Barnhart, Lavinia. 319 S. Main St., Greensburg, Pa.
Bausman, Minnie A. Millersville, Pa.
Becker, Susan K. Librarian Washington, D. C., 2154 N. 30th St., Phila., Pa.

Black, Elsie D. (Irwin). 406 Mifflin St., Huntingdon, Pa.
Boice, Mabel G. (Greenfield), R. D. 3, Kennett Square, Pa.
Burg, Bessie F. (Hollowell). 418 W. Main St., Parkesburg, Pa.
Burkholder, Lila. Bookkeeper, 553 N. Duke St., Lancaster, Pa.
Crouse, Elizabeth W. Teacher, Dauphin, Pa.
Daum, Sarah Von S. (Witte). 743 Locust St., Columbia, Pa.
Deitrich, Eva May (Grube). 49 N. 52d St., Philadelphia, Pa.
Duke, Anna E. (Krauskop). 645 Marietta Ave., Lancaster, Pa.
Dum, Elizabeth A. Teacher, 1935 N. 4th St., Harrisburg, Pa.
Dunstan, Anna M. Prin. No. 1, School, 53 Canaan St., Carbondale, Pa.
Eckman, Winona S. Teacher, New Providence, Pa
Finefrock, Lilian. 551 W. Lemon St., Lancaster, Pa.
Foltz, Catherine L., Stenographer, Boyertown, Pa.
Foster, Anna R. (Brooks), Natick, Mass.
Frantz, Grace Herr (Balloch). 1314 Lake Ave., N. Ft. Worth, Texas.
Frick, Ethel O. (Tyson). R. F. D. No. 1, Norristown, Pa.
Grabill, Minnie C. (Hangen). 914 Greenwich St., Reading, Pa.
Gross, Minnie S. (Tennis). 6708 Thomas Building, Pittsburg, Pa.
Harper, Arvilla (Van Sant), Dunfermline, Scotland.
Haskell, Caroline R. (Rehm). 1109 Central Ave., Indianapolis, Ind.
Hensel, Florence M. (Groff). Berlin, Germany.
Hess, Maude E. Teacher, 7244 Mt. Vernon St., Pittsburg, Pa.
Holmes, Anna V. (Werner,). 304 Mahantonga St., Pottsville, Pa.
Horan, Ella F. (Byrne). 127 E. 46th St., New York, N.Y.
Horan, Mae I. Teacher, 1720 Madison Ave., Scranton, Pa.
Hornsby, Jeannette M. Teacher, Mahanoy City, Pa.
Houser, Ella M. (Weaver). R. F. D. No. 4, Lancaster, Pa.
Houser, Nellie (Meyers). 4038 Green St., Philadelphia, Pa.
Hughes, Sarah Fell Teacher, 136 S. Hancock St., Wilkes-Barre, Pa.
Hull, Anna May (Chrostwaite). Hanover, Pa.
Jones, Elsie M. (Gonder). 419 S. 17th Ave., Maywood, Ill.
Junk, Laura E. Primary Teacher, Bozeman, Montana.
Kunzig, Wilhelmina (Hafner), Teacher, Altoona, Pa.
Lewis, Ellen D. Prin. Buckingham Friends' School, Scarlett's Mills, Pa.
Long, Margaret S. Teacher. Died at Lancaster, Pa., April 24, 1902.
Marks, Nedah E. Private Sec'y., State Cap. Bldg., Denver, Colo.
McDonell, Anna M. Teacher Eng. York H. S., 113 S. Water St., York, Pa.
Melhorn, Erma A. (Dietz). 100 Pleasant St., Hanover, Pa.
Metzger, Gertrude M. Teacher, Mt. Joy, Pa.
Mumma, Laura B. (Garber). Marietta, Pa.
Murphy, Mary. Teacher, 146 S. Main St., Carbondale, Pa.
Newcomer, Kathryne. Teacher, Mountville, Pa.
Reath, Rhoda B. (Crooks). 1545 Myrtlewood Ave., Philadelphia, Pa.
Rife, Martha J. Teacher, Duncannon, Pa.
Rogers, Viola M. Teacher, 103 Ruby St., Lancaster, Pa.
Seiple, Lucy B. County Supt. of Pierce, Rugby, N. D.
Seitz, Mary E. L. (Lichty). Mountville, Pa.
Shaw, Elizabeth A. (Alter). Pottsville, Pa.
Shelly, M. Adelaide. Teacher, 1908 Tioga Ave., Philadelphia, Pa.
Shingle, Estella (Bowman). Clerk, Glen Manor, Pa.
Shrom, Nellie (Habecker). 153 E. Main St., Lititz, Pa.
Siegrist, Lottie Y. Teacher, 638 Chestnut St., Lebanon, Pa.
Smith, Emma C. Trained Nurse, Medico-Chi. Hosp., Philadelphia, Pa
Stocke, Kathryne (Braum). Pittsburg, Pa.
Stonesifer, M. Helen, Teacher, 1916 11th St., Altoona, Pa.
Stump, Elizabeth A. (Kier). 3833 N. 7th St., Philadelphia, Pa.
Swigert, Sara G. Teacher, 47 Spring St., Carbondale, Pa.

Turner, Annette G. (Herr). Lancaster, Pa.
Turner, Mary V. Teacher, 1501 9th St., Altoona, Pa.
Welsh, Mary M., Secretary, 3850 N. 13th St., Philadelphia, Pa.
Williams, Amy G. Teacher, Jermyn, Pa
Arnold, James D. Teacher, Carlisle, Pa.
Brooks, T. Latimer Prin. Carlisle H. S., Carlisle, Pa.
Buch, Jacob W. Merchant, Womelsdorf, Pa.
Carrigan, Kersey Bank Cashier, Quarryville, Pa.
Charles, J. D. Teacher in Hesston Academy & Bible School, Hesston, Kans.
Davis, R. Emmett. Bookkeeper, El Mora, Pa.
Davis, T. Carroll, Physician, Thorndale, Pa.
Diener, A. Samuel Traveling Salesman, Hazleton, Pa.
Ebersole, Albert S. Teacher, Bainbridge, Pa.
Emrey, Fred. C., M. D., Physician, Fox Chase, Philadelphia, Pa,
Enck, Edgar H., Ad. Dept., Gimbel's, 1746 N. 13th St., Phila., Pa.
English, Herbert W., Gen'l. Mdse., Buies, N. C.
Evans, Morgan W. Attorney-at-Law, Ebensburg, Pa.
Frantz, Philip B., Business, 1652 N. 26th St., Philadelphia, Pa.
Gamber, B. Franklin, Business, 5615 Cedar Ave., Philadelphia, Pa.
Gastrock, Samuel. Traveling, Linglestown, Pa.
Gherst, Emmett, Supt. Water Works, Hummelstown, Pa.
Gilbert, David M. Mercantile Business, Hellam, Pa
Glick, Edwin C. H. Am. Steel & Wire Co., R. F. D. 6. Allentown, Pa.
Haverstick, Clayton D. Shipping Clerk, Lititz, Pa.
Jack, W. Frank, Attorney-at-Law, 234 W. Orange St., Lancaster, Pa.
Jacobs, D. C., Dept. Sci., Johnstown H. S., Care of "Capital," Johnstown, Pa.
Kauffman, Amos K. Manufacturer, Manheim, Pa.
Keboch, Frank D. Prin. Schools, Williamstown, Pa.
King, Simon E. Clerk P. O. Dept., 3007 W. Chest Avenue, Altoona, Pa.
Kissinger, Harry R. M. Com. Traveler, Toy Building, Sioux City, Iowa.
Kreider, Enos G. Accountant, Wyndmoor, Philadelphia, Pa.
Krout, George Elmer, Physician Jacobus, Pa.
Kunkle, William D., Registrar, 209 Metropolitan Bldg., St. Louis, Mo.
Kunkle, E. George. Died at Allentown, Pa., December, 1905.
Leatherman, Daniel S. Stenographer and Teacher, Centre Square, Pa.
LeFevre, John S. Minister, Jamaica, Vt.
McGurl, John B. Attorney-at-Law, Minersville, Pa.
McKinstry, William Electrician, 418 N. 60th St., Philadelphia, Pa.
Macrae, Ricard M. Resident Phy. Gouverneur's Hos., New York City.
Marsh, J. Maurice Commercial Traveler, 241 Elm St., Lancaster, Pa.
Martin, Andrew M., Stu. Teacher Eliz. College, Mt. Joy, Pa.
Miller, Levi B. 168 N. Grove St., E. Orange, N. J.
Morrow, William T. Physician, Marysville, Pa.
Phillips, Owen L. Merchant. Died at Honey Brook, August 16, 1905.
Shumaker, Ralph L. Railway Clerk, 1609 Chestnut St., Harrisburg, Pa.
Sprecher, John W., Minister, Eugene, Oregon.
Stull, Spencer C. Supt. Manual Training Dept., Frederick, Md.
Taylor, John W. Prin. High School, Danville, Pa.
Thomas, G. Revere Teacher. Perkiomen Seminary, Biglersville, Pa.
Turner, Morris, K. Stu. Harvard Univ., 3 A Conant Hall, Cambridge, Mass.
Warner, Frank W. Asst. Cashier Deposit Bank, Belleville, Pa.

State Certificate—Scientific Course. (1.)

Heydrick, Benj. A., A. M. Teach. H. S. of Com., 155 West 65th St., N. Y.

State Certificate—Elementary Course. (2.)

Bevan, Wm. E. State Agent, Silver, Burdette & Co., Mauch Chunk, Pa.
Bowersox, Francis C., A.M. Agt for Ginn & Co., 31 Elizabeth St., Wilkes-Barre

CLASS OF 1900.

Scientific Course. (3.)

Frolich, Anna.	Teacher Normal School,	Lock Haven, Pa.
Miller, Howard K.		Reading, Pa.
Morris, Wilson Cc.,Ph. D.,	Stu. Cambridge Univ.,	Warrensburg, Mo.

Reyular Normal Course. (3.)

Miller, Levi.	Student, Box 734,	State College, Pa.
Steward, William J.	Physician,	Lancaster. Pa.
Tanger, Landis.	Prin. of Schools,	Bedford, Pa.

Elementary Course. (138.)

Adams, Anna J. (Knapp).	731 Yamhill St.,	Portland, Ore.
Anders, Ella Z. (Rushong).	R. F. D. No. 2,	Worcester, Pa.
Anders, Mary Z. (Rogers).		Puellyn, Pa.
Archer, Florence.	Teacher, 1543 DeKalb St.,	Norristown, Pa.
Aucker, Grace A (Lark).	108 N. 8th St.,	Shamokin, Pa.
Baker, Anna W. (Fridy).		Mountville, Pa.
Baker, Katheryn (Grosh).	R. F. D. No. 6,	Lititz, Pa.
Basler, Grace (Uhland).		Cressona, Pa.
Black, Anna M.	English Teacher, Dubois High School,	Flora Dale, Pa.
Boyer, Annice M.	465 E. Market St.,	York, Pa.
Boyer, Barbara.	"Cottage Hill," Steelton,	Pa.
Brubaker, Elizabeth.	Teacher,	Mt. Joy, Pa.
Bucher, Emma R. (Mathias).		Highspire, Pa.
Buckwalter, Clara (Siegrist).	16 N. 5th St.,	Columbia, Pa.
Burke, Libbie L.	Teacher, 32 Brooklyn St.,	Carbondale, Pa.
Butzer, Alice H., (Miller),		Millersville, Pa.
Campbell, Mary B.	Teacher,	Washington, Pa.
Carrigan, Lulu (Boyd).	54 S. Franklin St.,	Lancaster, Pa.
Charles, Ada E. (Hedyrick).	900 Summit Ave.,	New York City.
Chester, May E. (Matter).		Williamstown, Pa.
Coe, E. Pearl (Keener).	520 Cal. Bldg.,	Tacoma, Wash.
Confer, Mary E. (Rauenzahn).		Hamburg, Pa.
Duchman, Charlotte.	Teacher,	Lititz, Pa.
Eckman, K. Bernice.	Teacher,	New Providence. Pa.
Effinger, Emmarine A.	Teacher, 436 4th Ave.,	Altoona, Pa.
Eshleman, Edith (Kauffman).		Scotland.
Euston, Anna	Teacher,	Lebanon, Pa.
Ferguson, Stella J.	Teacher. Died at Spruce Grove, Pa.,	March 13, 1904.
Flickinger, Henrietta K.	Teacher, 14 Pleasant St.,	Hanover, Pa.
Frantz, Mary A. (Kreider).	Wyndmoor,	Philadelphia, Pa.
Gardner, Sara A. (Bray).	304 N. 3d St.,	Jamestown, N. Y.
Getzinger, Harriet L.		Catawissa, Pa.
Gochnaur, Mary.	Teacher, R. F. D. No. 7,	Lancaster, Pa.
Gray, Juliet G.	Teacher, 346 Marguerite Ave.,	Wilmerding, Pa.
Hall, Lulu P. (Pratt).	313 Chestnut St.,	Coatesville, Pa.
Hartman, Christie (Gish).	R. 2	Lititz, Pa.
Hergesheimer, Edna (Kuhns).		Lansdale, Pa.
Hock, Katherine,	Bookkeeper,	Shamokin, Pa.
Hoffman, Anna (Newcomer).	521 W. Walnut St.,	Lancaster, Pa.
Horner, Elva E.,	Census Clerk,	Washington, D. C.
Huber, Minnie Herr.	Teacher,	Steelton, Pa.
Huffman, Cora Mae (Schaeffer).		Hyndman, Pa.
Huslander, A. Helene.	Teacher,	Dalton, Pa.
Kauffman, Anna H. (Hess).		Coaldale, Pa.
Kauffman, Edith M. (Grebinger).		Millersville, Pa.
Kauffman, Katherine (Dunkle).	R. 1,	Quarryville, Pa.

Kautz, Edith E. Nissley). 613 W. Lemon St.,	Lancaster,	Pa.
Kimble, S. Lena. Teacher High School,	Rising Sun,	Md.
Kugler, Emily A. (Tucker). 39 Pearon Roar.	Somerville,	Pa.
Lanius, Sara (Harry).	Pylesville,	Md.
Lee, Sara. Teacher,	Lincoln Univ.,	Pa.
Lehman, Mary H. Teacher, 618 Chestnut St.,	Lebanon,	Pa.
Leopold, Stella (Wade). R. F. D. No. 3,	Pottstown,	Pa.
Lickel, Clara. Teacher,	Duncannon,	Pa.
Long, Elizabeth Gray Teacher,	Lewes,	Del.
Longacre, Hannah L. (Moyer).	Chalfonte,	Pa.
McKerihan, Anna. (McAuliffe). 1803 1st Ave.,	Altoona,	Pa.
McLaughlin, Anna Teacher,	Miner's Mills,	Pa.
Martin, Emma E. Teacher, 243 E. Nem St.,	Lancaster,	Pa.
Martin, Leah L. (Emrey).	Honey Brook,	Pa.
Martin, Susan (Briggs). 139 S. Euclid Ave.,	Pasadena,	Cal.
Miller, Grace E. Teacher, R. F. D. No. 1,	Kinzer,	Pa.
Miller, Kathryn (Tate).	Altoona,	Pa.
Miller, Lillie (Wickersham), 5526 Locust St.,	Philadelphia,	Pa.
Mock, Alice H. (Snoke). Died August 2, 1906.		
Myers, Ella B. Teacher,	Manheim,	Pa.
Myers, Mary A. Died June 18, 1906, at	Lancaster,	Pa.
Myton, Georgia (Heyden). 2311 West Chestnut Ave.,	Altoona,	Pa.
Nightlinger, Lillian R. Ass't. Prin. 504 Summit Ave.,	Jenkintown,	Pa.
Phipps, Hannah H. Teacher,	Philadelphia,	Pa.
Phipps, Louise J. Teacher,	Philadelphia,	Pa.
Rehm, Anna S. (Thorbahn). 514 W. Chestnut St.,	Lancaster,	Pa.
Rouse, Anna M. (Jenhryk). Teacher,	Ogontz,	Pa.
Rowe, Alice M.o Teacher, 2010 Pine Ave.,	Altoona.	Pa.
Sawyer, Dalza. Teacher,	Menominee,	Mich.
Seitz, Barbara H. Teacher,	Glenside,	Pa.
Shaub, Ida B. Teacher,	Millersville,	Pa.
Simmonds, Margaret Teacher,	Shamokin,	Pa.
Slayman, Gertrude. Teacher,	Shamokin,	Pa.
Smith, May,	Bainbridge,	Pa.
Snell, Mary Watkin. Prin. Fairview Gram. School,	Gladwyne,	Pa.
Thomas, Laura W. (Dirschedl), Box 210,	St. Clair,	Pa.
Thompson, Esther Belle. Teacher,	Malvern,	Pa.
Ulsh, Della C. 0 Teacher,	Lykens,	Pa.
Underwood, H. Mary. Teacher, 122 N. Spring St.,	Bellfonet,	Pa.
Walton, May. Teacher, 2812 N. 11th St.,	Philadelphia,	Pa.
Weaver, Mary Fletcher. Teacher,	New Holland,	Pa.
Weil, Emma C. Teacher,	Coopersburg,	Pa.
Weiss, A. Mabelle. Teacher,	Schuylkill Haven,	Pa.
Wenger, B. Edith (Umble).	Witmer,	Pa.
Whitaker, Sara E. (Althouse).	Parkesburg,	Pa.
Wilcox, Hetty L. Teacher,	Carbondale,	Pa.
Wooden, Ada M. (Smith), Alberni,	British Columbia,	Can.
Young, Mabel E. Teacher, 2025 Second Ave.,	Altoona,	Pa.
Barnett, J. Russell. Cont. & Builder, 1821 Realty Ave.,	Pittsburg,	Pa.
Bitner, Harry M. City Editor, Pittsburg "Press,"	Aspinwall,	Pa.
Bush, Albert E. Butcher, 832 E. Phila .St.,	York,	Pa.
Cooper, Morris J. Asst. Cashier P. R. R., 419 S. Prince St.,	Lancaster,	Pa.
Evans, John N. Teacher,	Annville,	Pa.
Evans, Jacob V. R. Chemist,	Shelboygan,	Wis.
Grebinger, Herbert L. Railway Postal Clerk,	Millersville,	Pa.
Grove, Erwin Willard. Teacher, Steven's Schl.,	Hoboken,	N. J.
Hawn, C. Oscar. Principal, 13th and Moore Sts.,	Huntingdon,	Pa.

Heisey, S. Morse.	Business,	Lock Haven,	Pa.
Herr, Frank H.	Teacher,	Creswell,	Pa.
Hers hey, William P.	Teacher,	Millersville,	pa.
Hildebrand, Daniel W.	P. O. Clerk, 440 N. George St.,	York,	Pa.
Hoffman, Jacob Tobias,	Teaching,	Plant City,	Pa.
Hoover, John S.	Grocer, 1637 Swatara St.,	Harrisburg,	Pa.
Knapp, George R.	Teacher, 1248 N. 11th St.,	Philadelphia	Pa.
Lefevre, Aldus E.	Teacher,	Rock Hill,	Pa.
Lehman, John K.	Teacher, Died at Millersville, Pa., December, 1903.		
Lenhart, Elmer E.	U. S. Mint,	Philadelphia,	Pa.
Light, Howard S.	Teacher,	Palmyra,	Pa.
Lingle, David H.	Teacher, 1900 North St.,	Harrisburg,	Pa.
McClain, I. Wm. J.	Registrar Temple Univ., 2133 N. Camac St., Phila.,		Pa.
McGurl, Thomas.	Med. Stu. U. of P., 3232 Chestnut St.,	Philadelphia,	Pa.
Marquette, Herbert L.	Merchant, 416 E. Federal St.,	Youngstown,	O.
Martin, James H.	Business, 332 W. 23d St.,	New York.	
Meckley, Harry H.	Secretary, 340 Meyran Ave.,	Pittsburg,	Pa.
Mentzer, John K.	Civil Eng., 25 Perry St.,	New York City.	
Meyer, Harry N.	Insurance,	Millheim,	Pa.
Minnich, Graybill.	Farmer, R. F. D. No. 3,	Lititz,	Pa.
Palm, J. D.	Obs. U. S. Weath. Bur., 2437 N. St., N. W.,	Washington, D. C.	
Peightel, J. Clyde.	Cashier Bank,	Seymour,	Mo.
Phipps, J. Elwood.	Teacher, Prin. H. S.	Minotola,	N. J.
Reist, Arthur K.	Farmer, R. F. D. No. 1,	Lititz,	Pa.
Reist, Elmer A.	Teacher,	Schaefferstown,	Pa.
Senft, William S.	Teacher, 1240 E. King St.,	York,	Pa.
Stauffer, Amos K.	Stenographer, 851 E. Orange St.,	Lancaster,	Pa.
Stober, Nathaniel P.	Teacher,	Schaefferstown,	Pa.
Stokes, Joseph C.	Business, 1000 Chestnut St.,	Philadelphia,	Pa.
Symons, Harry C.,	Teach. Mohegan Lake Sch.,	Mohegan L.,	N. Y.
Weaver, Clayton F.	Farmer, R. F. D. No. 9,	York,	Pa.
Weaver, George Q.,	Telegrapher 608 E. Main St.,	Norristown,	Pa.
Weiss, G. Harold	Stu. Phillips Exeter Academy,	Schuylkill Haven,	Pa.
Wentz, Herman T.	Law Stu., 1443 Mass. Ave., N. W.,	Washington, D. C.	
Wolf, Emory R.	Teacher, 16 Manhattan Ave.	Batavia,	N. Y.

State Certificate—Elementary Course. (3.)

Bucher, Maria E.	German Teacher,	Weehawken,	N. J.
Erb, Edna C.	Teacher,	Hockersville,	Pa.
Smith, Maud.	Teacher, 508 Cumberland St.,	Lebanon,	Pa.

CLASS OF 1901.

Scientific Course. (4.)

Huslander, A. Helene.	Teacher,	Dalton,	Pa.
Bagenstose, Harvey L.,		Mahanoy City,	Pa.
Miller, Levi P.	Teacher,	Lancaster,	Pa.
Neff, W. Mason, A. M.,	Teacher Nor. Sch. Died at Chester, Pa., Apr. 14, 1903.		

Regular Normal Course. (2.)

Lenhart, Elmer E.	Ass't. Weigher U. S Mint, 2116 N. 8th St.,	Phila.,	Pa.
Trout, Harry E.	Insurance,	York,	Pa.

Elementary Course. (129.)

Allewelt, Anna M.	Teacher, 441 Carlisle St.,	Hanover,	Pa.
Armstrong, C. Adaline (Wright).	5405 Thompson St., W. Philadelphia,		Pa.
Ball, Eleanor.	2204 Walnut St.,	Philadelphia,	Pa.
Bealler, Bertha.	Teacher, R. F. D. No. 6,	Lancaster,	Pa.
Beam, Fay (Brooks).		Carlisle,	Pa

Beans, Alice M.	Teacher,	Doylestown,	Pa.
Bishop, Laura S.	Teacher,	Millersville,	Pa.
Bloom, Margaret.	Teacher,	Curwensville,	Pa.
Bosserman, Alice V.	Teacher, 316 W. North St.,	York,	Pa.
Boyer, Nellie G. Died February 21, 1908, at Logan, Utah.			
Brecht, Mary Agnes (Pulver).		Hancock,	N. Y.
Bressler, Adele C.,	Teacher,	Lebanon,	Pa.
Brubaker, Harriet H.	Teacher, 42 E. German St.,	Lancaster,	Pa.
Cairnes, Anna Belle	Teacher, R. F. D. No. 4,	Quarryville,	Pa.
Cockill, Ella M.	Teacher, 2027 Center St.,	Ashland,	Pa.
Denlinger, Fannie E. (Snyder).	253 E. New St.,	Lancaster,	Pa.
Eaby, Anna R.	Teacher, 27 E. Lemon St.,	Lancaster,	Pa.
Eaby, Edna M.	Teacher,	Paradise,	Pa.
Eaby, Ella Caroline.	Teacher,	Paradise,	Pa.
Eisenhower, Jean.	802 DeKalb St.,	Norristown,	Pa
Endslow, Elsie May S.	Teacher.	Blain,	Pa
Eppley, Mayme V.	Teacher, 142 S. Hanover St.,	Carlisle,	Pa.
Eyer, Grace D.	Teacher, 226 Broadway,	Bangor,	Pa.
Fisher, Nina A.	Teacher,	Mountain Top,	Pa.
Free, Sidney N.	Teacher, 1134 Myrtle Ave.,	Baltimore,	Md.
Frey, Bertha B. (Sensbach).	507 Geo. St.,	Greenwood,	Miss.
Fulton, Eleanore J.	President and Columbia Aves.,	Lancaster,	Pa.
Fulton, Emma Agnes,	Kintergartner, 227 Walnut St.,	Steelton,	Pa.
Gaintner, Minnie R. (Smiley).	239 Wyoming Ave.,	Enola,	Pa.
Gerhard, Martha E.,	Teacher, 129 E. Vine St.,	Lancaster,	Pa.
Glackin, Margaret A.	Teacher,	McSparran,	Pa.
Greiner, Lulu B.	Teacher, 12 Conestoga St.,	Lancaster,	Pa.
Grunden, Alva R. (Hutchinson).	809 Palmer Terrace,	Ensley,	Ala.
Harvey, Emile E. (Winter).		Quarryville,	Pa.
Hauser, M. Anna.	Teacher,	Stony Brook,	Pa
Henry, Mary E. (Gantz).		Shrewsbury,	Pa.
Hergesheimer, Alverda (Althouse).	6106 Greenwood Ave.,	Chicago,	Ill.
Herr, Clara F. (Sowers).	340 N. 10th St.,	Lebanon,	Pa.
Herr, Marguerite M.	Teacher, R. F. D. No.4,	Lancaster,	Pa.
Herzog, Francis V. (Calder).	365 13th Ave., S. W.,	Roanoke,	Va.
Hostetter, Lida G. (Brenneman).	429 Walnut St.,	Lancaster,	Pa.
Hutchinson, Ambler S.	Teacher, 1306 7th Ave.,	Altoona,	Pa.
Jones, Nora A.	Teacher, 626 E. Market St.,	York,	Pa.
Jones, Sara E. (Clampffer).		Edge Hill,	Pa.
Kaercher, Gertrude T. (Dreshman).	201 Milvale Ave.,	Pittsburg,	Pa.
Keller, Mary E. (Farmer).		Topton,	Pa.
Kelly, May C.	Teacher,	Minersville,	Pa.
Kirk, Mary (Babcock).		Bethlehem,	Pa.
Lear, L. May.	Teacher,	Lambertville,	N.J
Lefever, Leah A.	Teacher, R. F. D. 7,	Lancaster,	Pa.
Mancha, L. Blanche (Siple).	156 Van Buren St.,	Chicago,	Ill.
Mancha, Maude W. (Hemmons).		Ridgely,	Md.
Meek, Millie K.	R. F. D. No. 1,	Tyrone,	Pa.
Miller, Etta B.	Teacher, 816 Columbia Ave.,	Lancaster,	Pa.
Moorhead, Bessie L.	Teacher,	Lebanon,	Pa.
Morrow, Alice E.	Teacher,	Tipton,	Pa.
Nankivell, Lillie M.	Teacher,	Millersville,	Pa.
Niblock, Jean Jamison (Ambler).		Abington,	Pa.
Nye, Carrie E.	Teacher,	Watsontown,	Pa.
Ohmit, Jennie V.	Teacher,	Washington Boro.,	Pa.
Overholser, Anna M.	Teacher,	Millersville,	Pa.
Raffensparger, Mary P.	Teacher, 904 7th Ave.,	Altoona,	Pa.

Reber, Elizabeth J. Supv. of Music and Asst. Teach. H. S., Millersburg, Pa.
Reed, Erma. Teacher, 1219 Penn Ave., Tyrone, Pa.
Rice, Alma G. Teacher, State Normal, Millersville, Pa.
Risser, Laura (Bromer). 632 L. St., West, Cedar Rapids, Ia.
Rohrer, Mary A., Business, Hummelstown, Pa.
Rorer, Edith L. Teacher, Jenkintown, Pa.
Rowe, Mary Dorothy. Teacher, Hazleton, Pa.
Rowe, Mary E. (Stcokett). 169 West Susquehanna Ave., Philadelphia, Pa.
Scott, Bertha V. Teacher, R. F. D. No. 1, Nottingham, Pa.
Sealer, Gertrude E. Teacher, 513 Chestnut St., Lebanon, Pa.
Seachrist, Bertha M. (Zarfos). Teacher, Red Lion, Pa.
Sensenig, Mary E. (Becker). 32 S. Charlotte St., Manheim, Pa.
Shaw, Lelia Adams (Reid). 2201 W. Market St., Pottsville, Pa.
Sheaffer, Minnie S. Teacher, R. F. D. No. 6, Lancaster, Pa.
Shenk, Jesse M. Teacher, R. F. D. No. 2, Delta, Pa.
Shields, Jane F. Teacher, York, Pa.
Shultz, Elsie (Slaman) Washington Boro., Pa.
Siegrist, Mary. Teacher, Lebanon, Pa
Smith, Mary A., Teacher, 709 Penna. Ave., York, Pa.
Smith, Olive E. Teacher, 345 Arch St., Sunbury, Pa.
Smith, Sara G. (Rhein). 1504 Market!St., Harrisburg, Pa.
Stephens, Anna E. Teacher, 29 Salem Ave., Carbondale, Pa.
Swarr, Clara Mae (Newcomb). Friend, Neb.
Ulsh, Mamie C. (Blanning). Williamstown, Pa.
Wasley, Mary E. Student. Died at Shenandoah, Pa., November 20, 1903.
Wasley, Minnie M. Teacher, 28 N. Jardin St., Shenandoah, Pa.
Wentzel, Bertha K. Teacher, Bellwood, Pa.
Wiseman, Blanche. Teacher, 414 W. Orange St., Lancaster, Pa.
Witmer, Mabel I. (Taylor). Bendersville, Pa.
Wood, Cora. Prin. Darby Friends' School, Peter's Creek, Pa.
Wrede, E. Jessie, Teacher, Laporte, Pa.
Yost, Florence W. Teacher, 50 S. Lime St., Lancaster, Pa.
Young, Edith E. D. Teacher, 227 Walnut St., Steelton, Pa
Artz, W. Z. Minister, Turbotville, Pa.
Dodd, Hiram W. Teacher, Cheltenham Academy, Ogontz, Pa.
Drabenstadt, George R. Clerk the P. S. Co., Steelton, Mt. Joy, Pa.
Dreshman, Christian. Y. M. C. A., Penn and 7th Sts., Pittsburg, Pa.
Eister, William W. Student Bucknell University, Lewisburg, Pa.
Erb, John M. Acc't Bell Tel., Lawnton, Harrisburg, Pa.
Eshleman, Amos Carl. Private Tutor, 144 N. Wash. Lane, Germantown, Pa.
Fahrney, Walter. Teacher, Lydia, Md.
Feidt, Christian W., P. O. Clerk, Altoona, Pa.
Gehr, Christian D. Teacher, R. F. D. No. 1, Millersville, Pa.
Heilman, Emanuel L. Prin. Schools, Christiana, Pa.
Heim, Edwin D. Stu. Princeton Uni., Schuylkill Haven. Died July 6, 1905.
Hershey, J. Willard Student Harvard, 66 College House, Cambridge, Mass.
Houston, George M. Minister. Died Penbrook, Pa., December 7, 1905.
Jacobs, Aaron M. Business, Central Trust Building, Altoona, Pa.
Knouff, J. Byron. Ry. Postal Clerk, 1811 Market St., Harrisburg, Pa.
Kreider, John G. Teller Farmers' Trust Co., 231 S. 9th St., Lebanon. Pa.
Leas, L. Elmer. Teacher, 754 Poplar St., York, Pa.
Lehman, Christian K. Teacher, Millersville, Pa.
Leland, Clarence R. Insurance, 1419 Edgecomb Place, Chicago, Ill.
Neuhauser, Daniel G. Died at Colorado Springs, Colo., March 18, 1907.
Norris, George R. Supt. Smith Twp. Schools, Burgettstown, Pa.
Peterman, Elton. Asst. Observer, Weather Bureau, Harrisburg, Pa.
Ranck, S. Clayton. Fertilizer Dealer, Leaman Place, Pa.

The North Campus.

Runk, John A.	Student State College,	Mt. Union,	Pa.
Seaman, Grant M.	Foreman, 3316 Park Ave.,	Philadelphia,	Pa.
Shenberger, Geo. H.	Draftsman, 197 Fall St.,	Seneca Falls,	N. Y.
Shure, Albert E.	Freight Agt. P. R. R. Co., Halifax, Pa., Deceased.		
Smith, Irwin W., Ass't.	Cashier, Union Bank, 411 E. 6th St., Altoona,		Pa.
Swope, Harper E.	Prin. Mt. Wesley H. S.,	Vinton,	Va.
Wenger, Alvin P.,	Teacher, Prin. H. S.,	Bareville,	Pa.
Wise, W. Chester,	Teacher,	Bryansville,	Pa.
Workman, Charles E.	Prin. Schools,	E. Petersburg,	Pa.
Ziegler, D. Homer.	Estimator, 5012 Irving St.,	Philadelphia,	Pa.

State Certificate—Elementary Course. (2)

Fisher, Byrt W.	Prin. Boys' H. Sch. Annex, 311 W. Lemon St., Lancaster,		Pa.
Slothour, J. A.	Teacher, 377 W. Market St.,	York,	Pa.

CLASS OF 1902.

Scientific Course. (2)

Moll, Mary M.	Student Bucknell University,	Mahanoy City,	Pa.
Yoder, Arthur L.	Teacher High School,	Steelton,	Pa.

Regular Normal Course. (4)

Munson, Laura A.	Teacher, 533 W. Walnut St.,	Lancaster,	Pa.
Newhouser, Bertha.	Student,	Shenandoah,	Pa.
Pepper, R. Clemmie.	Student University of Chicago,	Georgetown,	Del.
Kraybill, Amos E.	Prin. Boys' High School,	Johnstown,	Pa.

Elementary Course. (148)

Bair, Elva G.	Teacher,	New Holland,	Pa.
Battenberg, Elizabeth A.	Teacher,	Jermyn,	Pa.
Baur, Evelyn May.	Teacher, 3901 N. Park Ave.,	Philadelphia,	Pa.
Beck, Claudia B. (Orr).		Lewes,	Del.
Bitner, Lillie Weidler.	Teacher, 333 N. Charlotte St.,	Lancaster,	Pa.
Black, Mary Lee,	Teacher, Died at Newton Hamilton, Pa., Mar. 18, 1910.		
Boyer, Laura E. (Garber).		Ashland,	Pa.
Boyer, Lavinia.	Teacher, 50 N. 8th St.,	Lebanon,	Pa.
Brooke, Ethel S.	Teacher, a	Edge Hill,	Pa
Brooks, Grace.	Teacher,	Woodbine,	Pa.
Brown, Mabel Ella (Miller).	R. F. D. No. 1,	Cochranville,	Pa
Brubaker, Alice (Frantz).	1825 Washington Boulevard,	Easton,	Pa.
Brumbaugh, Maud E.	Teacher,	Roaring Springs,	Pa.
Brumbaugh, Sarah B.	Student Pa. Coll, Gettysburg,	Roaring Springs,	Pa.
Burd, Ida C.	Teacher,	Gardenville,	Pa.
Bush, Elizabeth L. S.	Teacher, 14 S. West End Ave.,	Lancaster,	Pa.
Bushey, Dorothy Alice (Jacobs)	1123 8th Ave.,	Altoona,	Pa.
Butzer, Irene M.	Teacher,	Millersville,	Pa.
Chandlee, Mary,	Stenographer,	Millersville,	Pa.
Conard, Carrie L. (Krauser).		Font,	Pa.
Cranston, Una M. (Wood).	105 Pratt St.,	Highlandtown,	Pa.
Daniel, Sara Ada (Speakman).	930 N. St. Bernard St.,	Philadelphia,	Pa.
Davis, Elizabeth P. ((Whitcroft).	119 S. High St.,	West Chester,	Pa.
Diem, Evanna.	Teacher,	Smyrna,	Pa.
Diller, Clara Viola.	Teacher,	Ledger,	Pa
Donahoe, Elizabeth.	Teacher,	Bedford,	Pa.
Dunstan, Margaret.	Prin. Coal Brook School, 53 Canaan St., Carbondale,		Pa
Emig, Florence (Gilbert).		Hellam,	Pa.
Fox, Hannah H. (John),	195 Owen Ave.,	Lansdowne,	Pa.
Frantz, Anna E.	Teacher,	Millersville,	Pa.

Freed, Esther L. (Adams),		Avon,	Colo.
Freigh, B. Irene,	Teacher, R. F. D. No. 3,	Pottstown,	Pa.
Gable, Charlotte.	Teacher, R. F. D. No. 2,	Schaefferstown,	Pa
Gardner, Anna L.	Teacher, 142 Lincoln St.,	Steelton,	Pa.
Gherst, Sarah.	517 Oley St.,	Reading,	Pa.
Good, Marie N. (Brinley).	1221 Decatur St., N. W.,	Washington,	D. C.
Groff, Mabel I. (Wilgus).		Chalfont,	Pa.
Hausser, Frieda.	Teacher, 1201 Fifth Ave.,	Altoona,	Pa.
Healey, Margaret A.	Teacher, 321 Chestnut St.,	Dunmore,	Pa.
Heilig, Sara E. (Hamilton).		Enola,	Pa.
Henderson, Mary M.	Teacher, 2206 Emmet St.,	Omaha,	Neb.
Henderson, Nora L. (Huey).		Eckman,	N. D.
Herr, Ellen S.	Teacher, R. F. D. No. 1,	Manheim,	Pa.
Hershey, Mary Edith,	Teacher,	Landisville,	Pa.
Hertzler, Alice G. (Chronister).	554 Grove Ave.,	Johnstown,	Pa.
Hess, Laura Reist,	Teacher,	Neffsville,	Pa.
Holzwarth, Daisy B.	Teacher, 435 W. Orange St.,	Lancaster,	Pa.
Howell, Mary C. (Hayden).	222 Pierce St.,	Kingston,	Pa.
Innes, Ella J.	Teacher, 49 N. Walnut St.,	Lewistown,	Pa.
Irwin, Agnes B.	Teacher, R. F D. No. 1,	Coatesville,	Pa.
Kofroth, Mamie S.	Teacher,	Rothsville,	Pa.
Lacrone, Rebecca J.	Teacher, Died at York, July 24, 1904.		
Landis, Anna M.	Elocutionist,	Millersville,	Pa.
Lane, Anna May.	Teacher, 141 E. James St.,	Lancaster,	Pa.
Lewis, Annie J.	Teacher, 31 S. Hartley St.,	York,	Pa.
Ling, Florence E.	Teacher, 738 Coleman Ave.,	Johnstown,	Pa.
Lintner, Minnie W.	Teacher,	Millersviile,	Pa.
MacEwen, Bertha V.	118 Dawson St.,	Kane,	Pa.
McGann, Annie E.,	Teacher,	Halifax,	Pa.
Marsh, M. Agnes.	Teacher,	Gap,	Pa.
Martin, Edna.	Teacher, R. F. D. No. 1,	McCall's Ferry,	Pa.
Martin, Sarah P.	Teacher,	Cambridge,	Pa.
Miller, Laura B.	Teacher, R. F. D. No. 2,	Lancaster,	Pa.
Mitchell, Inez E.	Teacher,	Newport,	Pa.
Pass, Emma K.	Teacher, 327 Hummel St.,	Harrisburg,	Pa.
Pyott, Anna Mabel.	Sec'y Y. W. C. A., 128 W. Franklin St.,	Balto.,	Md.
Reed, Sarah J.,	Teach. Presby. Mission School,	Fairview,	Utah.
Ristine, Reba D.	Teacher,	Bryn Mawr,	Pa.
Rohrer, Susan J.	Teacher, 726 E. King St.,	Lancaster,	Pa.
Root, Margaret E.	Teacher, Sewell School, Camden, N. J.,	Bellwood,	Pa.
Rynear, Rebecca A. (Ferguson).		Christiana,	Pa.
Sands, L. Mabel.	Teacher, 450 S. 14th St.,	Harrisburg,	Pa.
Shenkle, Maude.	Teacher, 927 W. Marshall St.,	Norristown,	Pa.
Smith, Ivy M.	Teacher, 2632 N. 11th St.,	Philadelphia,	Pa.
Snider, Grace E.	Teacher, 1005 Logan Ave.,	Tyrone,	Pa.
Snyder, Elizabeth L. (Marsten).	2108 Derry St.,	Harrisburg,	Pa.
Stackhouse, Ella M.	Teacher, Prin. H. S., 806 N. Duke St.,	Lancaster,	Pa.
Stevens, Adalaide (Harvey).	259 Cooper Ave.,	Johnstown,	Pa.
Stites, Lillian Florence (Eshleman).	1807 E. 87th St.,	Cleveland,	O.
Thomas, Edith J. (Hake).	44 Balm St.,	Harrisburg,	Pa.
Tinley, Elizabeth,	Teacher, 1208 Spruce St.,	Philadelphia,	Pa.
Updegrave, M. Lillie.	Teacher,	Valley View,	Pa.
Ware, Miriam.	Student, 129 Maple Ave.,	Woodbury,	N. J.
Webb, Mary E. (Wiley).		Fawn Grove,	Pa.
Wiestling, Evelyn Ross.	Teacher,	Limestone,	Tenn.
Wiley, Nellie B.	Teacher,	Bridgeton,	Pa.
Wittich, Bertha Mae (Swarr).		Landisville,	Pa.

Youngman, Esta.	Teacher,	Beaver Spring, Pa.
Albert, Guy E.	Principal of Schools,	Beverly, N. J.
Appleman, Chas. W.	Attorney-at-Law, 147 E. Washington St.,	Indianap., Ind.
Barton, Byron B.	Teacher, Moncada, Tarlac,	Providence, R. I.
Beam Jay M.	Elec. Eng.,	E. Pittsburg, Pa.
Beer, W Wesley.	Principal of Schools,	Rockledge, Pa.
Brown, Harry D.	Business, 216 N. Duke St.,	Lancaster, Pa.
Byerly, Robert C.	Syrian Protestant College,	Beirut, Syria.
Chronister, Hilliard B.	554 Grove Ave.,	Johnstown, Pa.
Conn, D. Norman,	Grocer, 13th and Vernon Sts.,	Monongahela City, Pa.
Cramer, Edgar A.	Merchant, 336 Market St.,	Oxford, Pa.
Dague, William F.	Forester,	Clearfield, Pa.
Ehrhart, Oliver T.	Student Lebanon Valley,	Millersville, Pa.
Evans, William J.	Principal of Schools,	St. Clair, Pa.
Fenstermacher, Harry E.	Teacher, 121 Pine St.,	Lancaster, Pa.
Furry, Lorenzo B.	Principal, 307 Market St.,	Johnstown, Pa.
Gamber, Ludwig A.	1439 N. Clark St.,	Chicago, Ill.
Garber, Tillman E.	Prin. High School,	Ashland, Pa.
Gates, Arthur M.	Teacher,	Coalport, Pa.
Glasgow, Houston W.	Bookkeeper, Car. Steel Co.,	Clairton, Pa.
Glatfelter, Oliver E.	Teacher, 740 W. Princess St.,	York, Pa.
Grube, Harry A.	Bookkeeper, 1107 Spruce St.,	Philadelphia, Pa.
Haller, Ralph W.	Teaching, 148 Greenwich St.,	Reading, Pa.
Hamaker, Emlen F.	Purchasing Clk., 1536 S. 13th St.,	Harrisburg, Pa.
Herr, Frank E.	Business,	Millersville, Pa.
Hershey, Paris N.	Business,	Lebanon, Pa.
Hertzog, Phares H.	Prof. Nat. Sci., Peddie Inst.,	Hightstown, N. J.
Horrocks, Wm.	Textile Business, 4706 Large St.,	Philadelphia, Pa.
Huber, Harry J.	Physician	Ephrata, Pa.
Hull, Ross	Teacher, High School,	Harrisburg, Pa.
Hurst, Spencer M.	Teacher,	Talmage, Pa.
Kauffman, Raymond.	Clerk, P. R. R. Freight,	Millersville, Pa.
Kinard, John M.	Stu. Dickinson Law School,	Wrightsville, Pa.
Kratz, Lyman.	Custom Service, 319 Arch!St.,	Philadelphia, Pa.
Kraybill, Benjamin.	Instr. in Chem., Univ. of Maine,	Orono, Me.
Lansinger, Harold C.	Adv. Mgr., The Ivan 47th and Balto. Ave.,	Phila., Pa.
Laudermilch, Harry A.	U. S. Gov't Service,	Lebanon, Pa.
Lear, Joseph G.	Business,	Lambertville, N. J
Lefevre, Robert M.	Teacher. Died at Lancaster, Pa., January 6, 1905.	
Lentz, John A.	Teacher,	E. Prospect, Pa.
Lewis, Curtis J.	Supv. Prin., 59 N. Stockton St.,	Trenton, N. J.
Melchoir, William T.	Supervising Prin.,	Richlandtown, Pa.
Miller, W. Marcellus.	Prin. York Haven. Died at Etters, March 2, 1906.	
Newgard, Joseph M.	Student F. and M. Col., 329 N. Mary St.,	Lancaster, Pa.
Norris, Norman C.	Teacher, 104 S. Duke St.,	York, Pa.
Phillips, Robert B.	Teacher,	Lambertville, N.J.
Rosenberger, Noah B.	Student State College,	State College, Pa.
Scragg, John E.	Salesman, 830 Mulberry St.,	Scranton, Pa.
Scragg, Robert E.	Student Harvard Law School.	Cambridge, Mass.
Simmons, R. Barclay, Jr.	Farmer,	Gap, Pa.
Smuck, Charles E.	Business Manager,	Red Lion, Pa.
Spotts, Charles A.	Teacher,	Landisburg, Pa.
Swope, Ira W.	Mechanical Draughtsman,	E. Pittsburg, Pa.
Tanger, Jacob.	Inst. in Eng., 4232 Fifth Ave.,	Pittsburg, Pa.
Taylor, G. Davis,	Teacher,	West Chester, Pa.
Torbert, J. Burnett	Min. Eng., Cerro de Pasca,	Peru, S. A.
Tussey, John M.	Clerk, Lancaster Trust Co.,	Lancaster, Pa.

Uhland, John A.	Prin. H. S	Cressona,	Pa.
Weller, Harry D.	Teacher Boys' H. S., Lanc.,	Millersville,	Pa.
Witmer, Charles Howard.	Stu. U of P. Med. Dept.,	Neffsville,	Pa.
Zimmerman, Frank D.	Physician,	Schoeneck,	Pa.

State Certificate—Scientific Course. (1)

Pinkham, A. D. Teach. Sch. of Ethical Cul., 33 Cen. Park, West, N. Y. City.

State Certificate—Elementary Course. (3)

Bohr, Cecelia K.	Teacher, 365 N. 5th St.,	Lebanon,	Pa
Eagles, Kate (Brown).	553 W. Orange St.,	Lancaster,	Pa.
Garver, H. V. B.	County Supt. Schools,	Middletown,	Pa.

CLASS OF 1903.

Supplementary Course (B.Pd.). (4)

Kauffman, Anna.	Preceptress, Goshen Col., "Park Side," Goshen, Ind.		
Appleman, Chas. W.	Attorney-at Law, 604 N. Noble St., Indianapolis, Ind.		
Brooks, T. Latimer.	Prin. Carlisle High School,	Carlisle,	Pa.
Garber, Tillman E.	Prin. High School,	Ashland,	Pa.

Regular Course. (61)

†Archer, Florence A.	Teacher,	Norristown,	Pa.
†Aucker, Edna V.	Teacher,	Shamokin,	Pa.
Barnhart, Edith.	Student Teachers' College, N. J.	Ridgefield,	N J.
Beam, Fay (Brooks).		Carlisle,	Pa.
Beck, Claudia (Orr).		Lewes,	Del.
†Brecht, Mary A. (Pulver)		Hancock,	N. Y.
Brooks, Grace,	Teacher,	Bryansville,	Pa.
Castner, Grace (King).		East Orange,	N. J.
Conklin, M. Jeanette (Bates).	411 W. 115th St.,	New York City,	N. Y.
Eaby, Anna R.	Teacher, 27 E. Lemon St.,	Lancaster,	Pa.
Ely, M. Florence.	Teacher, Asst. Prin., 140 E. State,	Doylestown,	Pa
†Fulton, Eleanor J.	519 W. Orange St.,	Lancaster,	Pa.
†Gerhard, Martha E.	Teacher, 129 E. Vine St.,	Lancaster,	Pa.
†Greiner, Lulu B.	Teacher, 12 Conestoga St.,	Lancaster,	Pa.
Hallman, Maude Z.	Teacher, 506 W. Airy St.,	Norristown,	Pa.
Hemperly, Nan M.	Teacher, 1626 Green St.,	Harrisburg,	Pa.
Hobach, Katharine	Teacher,	Green Park,	Pa.
Hostetter, Maude G.	Teacher,	Millersville,	Pa.
Hull, Anna May (Chrostwaite).		Hanover,	Pa.
Jennings, Bess M.	374 Jefferson Ave.,	Brooklyn,	N. Y
Kauffman, Anna M.	Preceptress, Goshen Col., "Park Side," Goshen, Ind.		
Keiser, Florence R.		Cornwall,	Pa.
†Keiser, Helen A. (Harbold).		Millersville,	Pa.
Lafferty, Cora B.	Teacher, 1219 13th Ave.,	Altoona,	Pa.
Lane, Anna May.	Teacher, 141 E. James St.,	Lancaster,	Pa.
Lauver, Rena.	Teacher,	Bellwood,	Pa.
McHale, Gertrude C.	Teacher, 222 Risk Ave.,	Philadelphia,	Pa.
†McLean, Margaret,	Teacher,	Newtown,	Pa.
Miller Laura B.	Teacher, R. F. D. No. 2,	Lancaster,	Pa.
Overholser, Anna M.	Teacher, S. N. S.,	Millersville,	Pa.
†Ridcle, Mary.	Prin. Marietta H. S., 314 N. Lime St.,	Lancaster,	Pa.
Rohrer, Mary A		Hummelstown,	Pa.
Rohrer, Susan P. (Kraybill).		Johnstown,	Pa
†Slaymaker, Rebecca J.	Teacher, 230 E. Orange St.,	Lancaster,	Pa.
Steel, Hilda M.	Teacher, 1319 6th Ave.,	Altoona,	Pa.

Steigerwalt, Salama.	Teacher, Box 216,	Tamaqua,	Pa.
Wasley, Mary E.	Teacher. Died at Shenandoah, Pa., Nov. 20, 1903.		
Wentzel, Bertha K.	Teacher,	Bellwood,	Pa.
Wertz, Jeannette.	Teacher, 238 E. 12th St.,	Tyrone,	Pa.
Yeakle, Sophia S.	Teacher, 901 W. Marshall St.,	Norristown,	Pa.
Appleman, Chas. W.	Attorney-at-Law, 604 N. Noble St.,	Indianapolis,	Ind.
Bitner, Laurence S.	Teacher,	Centre Hall,	Pa.
†Brooks, T. Latimer.	Prin. Carlisle High School,	Carlisle,	Pa.
Chandlee, Grover C.	Inst. Gen. Chem., State College,	Millersville,	Pa.
Drabenstadt, Geo. R.	Business,	Mt. Joy,	Pa.
Eby, Amos L.	Principal Schools,	Newtown,	Pa.
Garber, Tillman E.	Principal High School,	Ashland,	Pa.
Hackman, Willis W.	Stu. Harvard Uni., 45 Mt. Vernon St.,	Cambridge,	Mass.
Hull, Horace M.	Salesman, 362 Fifth Ave.,	New York,	N. Y.
Jacobs, Daniel C.	Sci. Dept. High School,	Johnstown,	Pa.
Lehman, Benj. K.	Farmer,	Guernsey, Sask,	Can.
†Lewis, Curtis J.	Sup. Prin.	Blackwood,	N. J.
†Light, Howard S.	Teacher,	Palmyra,	Pa.
Longenecker, Abram S.	Instr. Math., S. N. S.,	Millersville,	Pa.
Newgard, Jos. M.	Teacher, R. F. D. No. 4,	Lebanon,	Pa.
†Phillips, Milton W.	Physician	Lebanon,	Pa.
Roeder, Herbert.	Commercial Engineer, 707 Mill St.,	Wilkinsburg,	Pa.
Seitz, Isaiah H.	Teacher,	Lancaster,	Pa.
Swope, D. Augustus.	Business,	Myerstown,	Pa.
Wenger, Alvin P.	Teacher, R. F. D. No. 1,	Bareville,	Pa.
Witmer, C. Howard,	Student U. of P., Med. Dept.,	Neffsville,	Pa.

†Completed Regular Course in 1902, but diplomas not issued by State until 1903.

CLASS OF 1904.

Supplementary Course (B. Pd.). (11)

Fry, Ella M. (Atchley).	712 W. 42d St.,	Los Angeles,	Cal.
Greiner, Lulu B.	Teacher, 12 Conestoga St.,	Lancaster,	Pa.
Miller, Anna K.	Teacher,	Millersville,	Pa.
Miller, Laura L.	Teacher,	Lancaster,	Pa.
Eby, Amos L.	Prin. Schools	Newtown,	Pa.
Hackman, Willis W.	Stu. Harvard Univ.,	Cambridge,	Mass.
Hertzog, Phares H.	Prof, Nat. Sci. Peddie Institute,	Hightstown,	N. J.
Jacobs, Daniel C., M. S.,	A. M. Depart. Science H. S.,	Johnstown,	Pa.
Kraybill, Benj. E.	Teacher, Univ. of Maine.	Orono,	Me.
Longenecker, Abram S.	Inst. Math., S. N. S.,	Millersville,	Pa.
Witmer, C. Howard.	Stu. U. of P. Med. Dept.,	Neffsville,	Pa.

Regular Course. (85)

Aiken, Sarah Walker.	Teacher, 112 N. 18th St.,	Philadelphia,	Pa.
Baer, Alice M.	Teacher,	Middletown,	Pa.
Bauman, Hazel A. (Brodhead).	1311 Park Ave.,	Bridgeport,	Conn.
Beam, Rachel.	Teacher, High School,	Strasburg,	Pa.
Black, Anna M.	Teacher,	Flora Dale,	Pa.
Book, Mary M.	Teacher, 251 E. Chestnut St.,	Coatesville,	Pa.
Burriss, Elizabeth K.	Teacher,	Philadelphia,	Pa.
Byerly, Ethel.	Teacher,	Millersville,	Pa.
Carpenter, Edna P. (Schultz).		Pennsburg,	Pa.
Chester, Hannah F.	Teacher,	Williamstown,	Pa.
Cline, Elva (Ramsey).	Willow Grove Pike,	Glenside,	Pa.
Collins, Kathryn M.	Teacher,	Mountville,	Pa.

Cutler, M. Helen.	Teacher, 110 Penn Boulevard,	E. Landsdowne, Pa.
Deal, Helen.	Teacher, 719 Walnut St.,	Hollidaysburg, Pa.
Derhamer, Florence A. (Burns).	"The Manse,"	Florida, N. Y
Eckenrode, Zula.	Teacher Latrobe Conn. Coll., 50 E. North St.,	Waynesboro.
Elliot, Edna C.	Teacher, 1317 Rhode Island Ave., N. W.	Washington, D. C.
Fisher, Minnie.	Clerk, 118 S. Prince St.,	Lancaster, Pa.
Fleming, Mary E.	Teacher, 1922 8th Ave.,	Altoona, Pa.
Fry, Ella M. (Atchley).	712 W. 42d St.,	Los Angeles, Cal.
Gingell, Florence W.	Teacher, 101 Montgomery St.,	W. Pittston, Pa.
Gingrich, Leona H.	Teacher,	Manheim, Pa.
Glasgow, Mattie H.	Teacher, 334 E. North Ave.,	Allegheny, Pa
Globish, Mathilde.	Teacher, 427 N. Shippen St.,	Lancaster, Pa.
Greiner, Daisy P.	Teacher, 12 Conestoga St.,	Lancaster, Pa
Grogg, Bessie G.	Teacher,	East Berlin, Pa
Haller, Edna P. (Graham).	Teacher, 312 Laurel St.,	Lancaster, Pa
Hamer, Jessie V.	Teacher, 637 Pine St.,	Johnstown, Pa.
Hirschman, Margaret F.	Teacher,	Baltimore, Md.
Hudson, Mary C.	Bookkeeper,	Hopewell Cotton Works, Pa.
Jones, Aimee.		Ridgely, Md.
Jones, Susan C.	Teacher,	Yerkes, Pa.
Lloyd, Edith V. (Dixon).		Seattle, Wash
Long, Mary E. (Wade).		Elizabeth, N. J.
Lutz, Sara D.	Teacher, 148 N. Duke St.,	Lancaster, Pa.
Lyte, Ruth,	Student, 151 Greeves St.,	Kane, Pa.
MacDougal, Clara A.	Ass't Prin. Doylestown H. S.,	Doylestown, Pa.
Mallalieu, Iva Grace.	Teacher,	Parkesburg, Pa.
Matchette, Sara E.	Died September 13, 1907,	Hokendauqua, Pa.
Mellinger, Lillie C.	Teacher,	Baumgardner, Pa.
Miller, Anna K.	Teacher,	Millersville, Pa.
Morrison, Lucy Ross (Levengood).		Summit Hill, Pa.
Mowery, Mary E.	Bookkeeper, 302 W. Orange St.,	Lancaster, Pa.
Mumma, Jennie M.	Teacher, 1526 Derry St.,	Harrisburg, Pa.
Musser, Elsie R.	Teacher,	Crookstown, N. J
Mylin, Barbara K.	Teacher, 413 Penn St.,	Camden, N. J.
Neuhauser, Adeline.	Teacher,	Millersville, Pa.
Newhauser, Enola H.	Teacher, 217 E. Capital St.,	Washington, D. C
Newpher, Mary E.	Teacher,	Mt. Joy, Pa.
Patterson, Anna B. (Jones).		Cambridge, Mass.
Reist, Maribel.	Teacher, 119 E. Walnut St.,	Lancaster, Pa.
Renner, Anna M. (Berner).	725 N. Second St.,	Pottsville, Pa
Resh, Mary B.	Teacher, 328 New Holland Ave.,	Lancaster, Pa
Rice, Mary E.	Teacher,	Arendtsville, Pa.
Rice, S. Myrtle.	Teacher,	Parkesburg, Pa
Rife, Florence B. (Pontz).	R. F. D. No. 2, "Hill Crest,"	Columbia, Pa
Ripple, May R. (Wood).	719 N. 18th St.,	Harrisburg, Pa.
Root, Margaret E.	Teacher, Sewell Sch., Camden, N. J.,	Bellwood, Pa
Shenk, B. Myrtle.	Teacher,	Sunnyburn. Pa.
Shoemaker, Rose M.	Teacher, 1224 Third Ave.,	Altoona, Pa
Taylor, Ethel.	Teacher,	Patton, Pa.
Thomson, Margaret.	Teacher, 417 Penn St.,	Camden, N.J.
Weidler, Goldie M.	Teacher, 1101 Cumberland St.,	Lebanon, Pa.
Alexander, G. Read.	Teacher,	Mt. Nebo, Pa.
Bell, Wm. Francis.	Student-at-Law, 3332 Walnut St.,	Philadelphia, Pa.
Brinser, Harrison S.	Prin. Township High School,	Bainbridge, Pa
Brookmyer, I. L.	Teacher Sci. & Math., Friends' Acad.,	Locust Valley, L. I.
Deardorff, Raymond E.	Teacher,	Gettysburg, Pa.
Ely, George B.	Teacher,	Weishample, Pa.

Ely, Reuel A.	Student Jef. Med. Col.,	Tamaqua,	Pa.
Evans, W. Eugene.	Prin. High School,	Gardenville,	N. Y.
Farrar, John A.	Paying Teller, Sec. Sav. & Tr. Co.,	Portland,	Ore.
Harnish, J. Hiestand.	Stu. Dickinson College,	Lancaster,	Pa.
Henninger, Edward J.	Teacher, Sup. Prin.,	Donaldson,	Pa.
Kraybill, Ira R.,	Prin. Schools,	Mt. Joy,	Pa.
Landis, F. Thomas,	Teacher,	Millersville,	Pa.
Long, J. Warren.	Farmer, R. F. D. No. 2,	Manheim,	Pa.
Martin, Clyde I.	Teacher,	Cambridge,	Pa.
Morrow, Edwin C.	Student Penna. College,	Loysville,	Pa.
Rice, Elmer S.	Prin. High School,	Patton,	Pa
Royer, Martin B.	Student U. of P., 3340 Walnut St.,	Philadelphia,	Pa.
Shoop, I. Darwin.	Teacher, 427 Moore St.,	Huntingdon,	Pa.
Snyder, G. Maynard.	Teacher, Marysville. Died March 18, 1905.		
Wissler, Alvin R.	Prin. Schools,	New Holland,	Pa.
Zerbe, Charles L.	Dep. Proth'y,	Lebanon,	Pa.

State Certificate—Regula Course (2)

Simons, Isaac S.,	Teacher,	Mt. Joy,	Pa.
Simons, John S.,	Prin. Twp. H. S.,	Maytown,	Pa.

CLASS OF 1905.

Supplementary Course (M.Pd.). (5)

Greiner, Lulu B.	Teacher, 12 Conestoga St.,	Lancaster,	Pa.
Barnett, Elmer B.	Supv. Prin. Schools,	Sunnyburn,	Pa.
Garber, Tillman E.	Principal Schools,	Ashland,	Pa.
Longenecker, Abram S.	Inst. Math., S. N. S.,	Millersville,	Pa.
Witmer, C. Howard.	Medical Student U. of P.,	Neffsville,	Pa.

Supplementary Course (B.Pd.). (10)

Beam, Fay (Brooks).	Teacher,	Carlisle,	Pa.
Beam, Rachel.	Ass't Prin., Strasburg H. S.,	Millersville,	Pa.
Black, Anna M.	Teacher,	Flora Dale,	Pa
Brinser, Harrison S.	Principal Twp. H. S.,	Bainbridge,	Pa
Rohrer, Susan P. (Kraybill).		Johnstown,	Pa.
Root, Margaret E.	Teacher, Sewell School,	Camden,	N. J.
Barnett, Elmer B.	Supv. Prin. Schools,	Sunnyburn,	Pa
Evans, W. Eugene.	Prin. H. S.,	Gardensville,	N.Y.
Kraybill, Ira R.,	Prin. Schools,	Mt. Joy,	Pa.
Simons, Isaac S.,	Teacher,	Mt. Joy,	Pa.
Tanger, Jacob.	Stu. F. and M. College,	Strasburg,	Pa.
Webster, Geo. E.,	Teacher,	Plainfield,	N. J.
Workman, Charles F.,	Teacher,	E. Petersburg,	Pa.

Regular Course. (94)

Allewelt, Anna M.	Teacher, 441 Carlisle St.,	Hanover,	Pa.
Boob, Bertha T.	Teacher, 1541 Penna. Ave.,	Tyrone,	Pa.
Bordner, Ethel S.	Teacher, 1408 Girard St.,	Washington,	D. C
Bowser, Annie E. (Hunt).	1121 Mifflin St.,	Philadelphia,	Pa.
Brush, Elizabeth (Arnold).	Teacher, 1700 6th Ave.,	Altoona,	Pa.
Bucher, Mary T.	Teacher, 307 W. Orange St.,	Lancaster,	Pa.
Chamberlain, Alice G.	Teacher, 1912 11th Ave.,	Altoona,	Pa.
Diebler, Mildred A.	Super. Music, 250 S. Water St.,	Kittanning,	Pa.
Diamond, Matilda H.	Teacher, 203 Church St.,	Salem,	N. J.
Dimm, Caroline L.	Teacher,	Mifflintown,	Pa.
Dugan, Cora E.,	Teacher, 29 N. 17th St.,	Harrisburg,	Pa.
Fennel, Mabel E.	Teacher,	Minersville	Pa.

Fortenbaugh, Anna.	Teacher,	Etters,	Pa
Fridy, Edith M.	Teacher,	Mountville,	Pa.
Froelich, Esther P. (Wonderley).		Wilkes-Barre,	Pa.
Gable, Lilian V. (Honer).		Danielsville,	Pa.
Gantz, Katherine M.		Manheim,	Pa.
Glick, Martha Ella.	Teacher, 126 Fifth Ave.,	Royersford,	Pa.
Goheen, Margaretta M.	Teacher,	Boalsburg,	Pa.
Grosh, Mabel E.	Teacher,	Milton Grove,	Pa.
Habacker, Ada M. (Aungst).		Birdsboro,	Pa.
Harkness, Katherine.	Teacher, Box 402,	Oxford,	Pa
Heffner, Stella B.	Teacher, 110 S. Richmond Ave.,	York,	Pa
Kachel, May.	Teacher, 336 N. Lime St.,	Lancaster,	Pa.
Kauffman, Katherine H.	Teacher, R. F. D. No. 1,	Manheim,	Pa.
Kurtz, Elva.	Teacher,	Ledger,	Pa.
Lauer, Bessie E.	Died July 31, 1906, at Harrisburg. Pa.		
Lauer, Nellie G. (Long).		Landisville,	Pa.
Lehr, Irene M. (Garber).	824 Walnut St.,	Columbia,	Pa
Lindsay, Charlotte L. (Eldredge).		Cape May,	N. J.
Linton, Rose J.	Teacher,	Mahanoy City,	Pa
Losch, Ruth E. A.		Zanesville,	Ohio
Martin, Laura C.	Teacher,	Mountville,	Pa
Mateer, Lina J.	Teacher,	Daretown,	N. J
Maull, Catharine C.	Teacher,	Lewes,	Del
Merkel, Kathryn L. (Eister).	685 Wash. St.,	Easton,	Pa.
Miller, Florence M.	Teacher, 115 College Ave.,	Lancaster,	Pa.
Naylor, Gertrude C. (Still).		Lahaska,	Pa
Parmley, Jane Stahl (Daddow).		Pottsville,	Pa.
Price, Emma Keeler.	Teacher, 4059 Spruce St.	Philadelphia,	Pa
Reber, Mary G.	Teacher,	New Hope,	Pa.
Reidenbaugh, Cora A	Teacher, 331 Locust St.,	Steelton,	Pa.
Slack, Edna C.		Taylorsville,	Pa
Smith, Florence E. (Nauss).		Harrisburg,	Pa.
Snell, Margaret Ray.	Teacher,	Gladwyne,	Pa.
Stauffer, Olive I.	Teacher, 330 E. Chestnut St.,	Lancaster,	Pa.
Stevens, Grace Scott.	Bookkeeper, 28-30 East King St.,	Lancaster,	Pa.
Stonesifer, Paulyne.	Teacher,	Littlestown,	Pa
Strunck, Edith.	Student Wilson College,	Schuylkill Haven,	Pa.
Tannehill, Nannie.	Teacher,	Sharpsburg,	Pa
Taylor, Nannie May	Teacher of Eng., in H. S.	Ridley Park,	Pa.
Thomas, Margaret Y.	Teacher, 209 Lehman St.,	Lebanon,	Pa.
Thompson, Rebecca D.	Teacher,	Eureka,	Pa.
Tosh, Martha A.	Teacher, 5 S. West St.,	Shenandoah,	Pa.
Wallace, Mabel F.	Teacher,	Dover,	Pa.
*Winters, Sue L. (Richwine).	116 N. 60th St.,	Philadelphia,	Pa.
Wiseman Florence M.	Teacher, 419 W. Orange St.,	Lancaster,	Pa.
Wismer, Hanna M.	Teacher, Sup. of Music,	Lahaska,	Pa.
Barkman, Victor E. P.,	Supt. Schools, Bedford Co',	Bedford,	Pa.
Brubaker, Walter H	Med. Stu. Univ. of Penna., Heights,	Lebanon,	Pa.
Deaver, John N.	Electrician, 2026 Willis Ave.,	Omaha,	Neb.
Diller, Chester A.	Stu F and M Col., 438 Pine St.,	Lancaster,	Pa.
Edgar, J. Elmer.	Farmer,	Laurel,	Pa.
Gable, J. Clarence.	Baltimore Medical College,	Walnutport,	Pa.
Gish, Daniel N.	Minister,	Millersville,	Pa
Glick, Jacob B.	Student F. and M. College,	Leacock,	Pa.
Grebinger, Rufus E.	Teacher,	Millersville,	Pa
Hartman, William H.	Teacher,	Annville,	Pa.
Heim, G. Robert.	Teacher,	Loysville,	Pa

Henninger, Charles W.	Prin. Schools	Llewellyn,	Pa.
Herbst, A. Norman.	Teacher. Died December 16, 1907, at Hazleton,		Pa.
*Hess, George E.,	Teach. Comm. Dept.,	Du Bois,	Pa.
Hess, Jerome G.	Dentist,	Elizabethtown,	Pa.
Hull, Ross,	Teacher, High School,	Harrisburg,	Pa.
King, LeRoy A.,	Teacher S. N. S.,	Lock Haven,	Pa.
Landis, David M.	Teacher, R. F. D. No. 7,	Lancaster,	Pa.
Lyte, Louis M.,	Teacher Nat. Sci., S. N. S.,	Millersville,	Pa.
Lyte, Gilbert H.,	Land Title & Trust Co.,	Philadelphia,	Pa.
McCulloch, Roy S.	Prin. H. S.,	Republic,	Kan.
McGinnis, George E.	Prin. Schools, 501 Green St.,	Norristown,	Pa.
Melchoir, William T.	Principal Schools,	Springtown,	Pa.
Nissley, Walter B.	Student State College,	Florin,	Pa.
Riland, Albanus S.	Teacher, 4408 Germantown Ave.,	Philadelphia,	Pa.
Riland, John G.	Teacher, R. F. D. 1,	Cressona,	Pa.
Risser, Albert H.	Teacher, R. F. D. No. 2,	Elizabethtown,	Pa.
Sieverling, Isaac F.	Teacher,	Akron,	Pa.
Shearer, Garfield,	Salesman,	Elizabethtown,	Pa.
Snyder, Edgar A.	Teacher, Allentown Prep. School,	Weaversville,	Pa.
Stonesifer, O. Stanley.	Clerk P. R. R., 1816 Green St.,	Harrisburg,	Pa.
Tanger, Jacob.	Student F. and M. College,	Strasburg,	Pa.
Terrill, Chester J.	Student Bucknell University,	Lewisburg,	Pa.
Uhrich, Lester R.,	Teach. Com. Dept., S. N. S.,	Millersville,	Pa.
Weaver, Warren C.	U. S. Mint, 822 Windsor Square,	Philadelphia,	Pa.
Workman, Charles E.,	Teacher,	E. Petersburg,	Pa.

CLASS OF 1906.

Supplementary Course (M. Pd.). (2)

Brinser, Harrison S.	Prin. Twp., H. S.,	Bainbridge,	Pa.
Webster, George E.,	Teacher,	Plainfield,	N. J.

Supplementary Course (B.Pd.). (7)

Globisch, Mathilde,	Teacher, 427 S. Shippen St.,	Lancaster,	Pa.
Heltzel, Robert N., A.B.,	Teacher,	Gettysburg,	Pa.
Hensel, Nellie E.	Teacher, 619 E. Orange St.,	Lancaster,	Pa.
Keboch, Frank D.	Prin. Schools,	Williamstown,	Pa.
Simons, John D.,	Teacher, Prin. Twy. H. S.,	Maytown,	Pa.
Weller, Harry D.,	Teach. Boys' H. S.,	Lancaster,	Pa.
Winters, Sue (Richwine).	116 N. 60th St.,	Philadelphia,	Pa.

Regular Course. (97)

Barnhart, Louise.	Stenographer, 219 Chestnut St.,	Sunbury,	Pa.
Barton, M. May.	Teacher,	Hustontown,	Pa.
Bausman, Caroline G.	(Brendle).	Linglestown,	Pa.
Bingaman, Elizabeth B.	Teacher,	Coventryville,	Pa.
Boyer, Christiana M.	Teacher,	Short Hills,	N. J.
Bricke , Emma B.	Teacher,	Lancaster,	Pa.
Byerly, Alfraetta May.	Teacher,	Millersville,	Pa.
Charles, Edith B.	Teacher, R. F. D. 1,	Lancaster,	Pa.
Clarkson, Mary E.	Teacher,	North Branch,	N. J.
Collins, Mary J.	Teacher,	West Chester,	Pa.
Cummings, Eva Jane.	Teacher, 413 S. Lime St.	Lancaster,	Pa
Deiter, Jennie M.	(Longenecker).	Paradise,	Pa.
Dorwart, M. Elva.	Teacher,	Lancaster,	Pa.
Dum, Edith Ina.	Teacher,	Landisburg,	Pa.
Dum, Mary E.	Teacher,	Landisburg,	Pa.
Evans, Gertrude M.	Teacher,	Wallace,	Idaho

Fell, Ruth I.	Teacher,	Southampton,	Pa.
Flack, Goldie M.,	Vice-Prin. & Instr. Draw.,	Morrisville,	Pa.
Frey, Mildred C. Stu. Cornell Univ., 1026 Hamilton St.,		Allentown,	Pa.
Gamber, Margaret K.	Teacher, 1508 Grant Ave.,	Altoona,	Pa.
Garman, Carrie M.	Teacher,	Reamstown,	Pa.
Garraty, Edna.	Teacher, 363 Cottage Hill,	Steelton,	Pa.
Gochnauer, Ella.	Teacher, R. F. D. No. 7,	Lancaster,	Pa.
Grabill, Carrie V.	Teacher, 437 S. Shippen St.,	Lancaster,	Pa
Gress, Rosa M.	Teacher,	Wrightsville,	Pa
Grove, Elsie E.	Teacher,	Muddy Creek Forks,	Pa.
Guthrie, Helen G.	Teacher, 535 W. Walnut St.,	Lancaster,	Pa.
Henwood, M. Helen (Byerly).		Millersville,	Pa.
Herb, Cora A.	Teacher, 700 East Commerce St.,	Shamokin,	Pa.
Herbst, Gertrude.	Teacher,	Shrewsbury,	Pa.
Herr, Marguerite M.	Teacher, R. F. D. No. 4,	Lancaster,	Pa.
Hensel, Nellie E.	Teacher, 619 E. Orange St.,	Lancaster,	Pa.
High, Estelle M.,	Trained Nurse,	Kinzer,	Pa.
Hoffman, Jennie E.	Teacher,	Millersburg,	Pa.
Huber, Sue M.	Teacher, 419 Charlotte St.,	Lancaster,	Pa.
Ilyus, Edna S.	Teacher,	Lancaster,	Pa.
Isett, Cora D.	Teacher, 511 Eleventh St.,	Huntingdon,	Pa.
Johnson, Jessie M. (Kilgore).		Airville,	Pa.
Kinsey, Edna E.	Teacher, 1800 N. Bouvier St.,	Philadelphia,	Pa.
Leaman, Ada R.	Teacher, 901 E. King St.,	Lancaster,	Pa.
Longenecker, Anna M.	Teacher, 1119 Washington St.,	Huntingdon,	Pa.
McAllister, Maude.		Millersville,	Pa.
McCarthy, Margaret C.	Teacher,	Leaman Place,	Pa.
Mahon, Anna D.	Teacher,	Chester,	Pa.
Marsh, Marie (Leinbach).		Watsontown,	Pa.
Melhorn, Sylvia.	Teacher, 124 S. Richland Ave.,	York,	Pa.
Meyer, Elizabeth.	Teacher	Lancaster,	Pa.
Miller, Priscilla.	Teacher,	Red Lion,	Pa.
Moch, Martha.	Teacher	Newmanstown,	Pa.
Mohring, Anna,	Teacher,	Lancaster,	Pa.
Nagle, Linnie G.	Teacher, 425 N. Prince St.,	Lancaster,	Pa.
Perry, Jennie M.	Teacher, 1023 DeKalb St.,	Norristown,	Pa.
Reigle, Mellie.	Teacher, 28 S. 16th St.,	Harrisburg,	Pa.
Reisinger, Helen B.	Teacher,	Wrightsville,	Pa.
Robinson, Mary E.,	Teacher, 12 Carnegie Ave.,	E. Orange,	N. J.
Roeder, Miriam E. C.	Teacher, 36 S. Shrewsbury St.,	York,	Pa.
Rupp, Gertrude.	Teacher, 225 N. Front St.,	Steelton,	Pa.
Schock, Mary.	Teacher	Marietta,	Pa.
Schultz, Correinne.	Teacher,	Belfry,	Pa.
Shipe, Bessie C.	Teacher, 227 Race St.,	Sunbury,	Pa.
Sneath, S. Grace.	Teacher	Lancaster,	Pa.
Speck, Edith G.	Teacher,	Burnt Cabins,	Pa.
Steever, Maude L.	Teacher,	Wiconisco,	Pa.
Supplee, Grace M.	Teacher,	Honey Brook,	Pa.
Tapper, Adele H.	Teacher, 445 W. King St.,	Lancaster,	Pa.
Thatcher, Bertha.	24 N. Nevin St.,	Shenandoah,	Pa.
Thompson, Alberta.	Teacher, Asst. Prin. Logan H. S.,	Altoona,	Pa.
Umberger, Maria,	Teacher, 108 Lehman St.,	Lebanon,	Pa
Van Loon, Jessie.	Teacher, 220 E. Main St.,	Nanticoke,	Pa.
Virden, Helen.	Teacher,	Rockaway,	N. J.
Wagner, Bertha C. (Keiter).	939 G St., S. W.,	Washington,	D. C.
Walter, E. Edna.	Teacher,	Hummelstown,	Pa.
Webb, Martha A.	Teacher,	Fawn Grove,	Pa.

Weitzel, Jennie.	Teacher,	Wrightsville, Pa
Welker, Laura.	Teacher, 169 New St.,	New Brunswick, N. J
White, Sarah R.	Teacher, 363 Locust St.,	Steelton, Pa
Wirth, Catharine,	217 East Chestnut St.,	Lancaster, Pa.
Wright, Myrtle F. (Foster).	608 6th Ave.,	E. Aberdeen, S. D.
Berlin, Arthur R.	Teacher, 207 N. 5th St.,	Allentown, Pa.
Clime, Isaac O.		Terre Hill, Pa.
Deputy, Ernest.	Teacher Prin. Millsboro H. S.,	Lincoln City, Pa
Emig, Charles H.	Teacher,	Dover, Pa.
Fisher, Wesley J.	Teacher, 237 Logan St.,	Lewistown, Pa.
Graybill, Jacob L.,	Master, Boys' Home,	Saxtons River, Vt.
Gross, George H.	Business	Harrisburg, Pa.
Hershey, Ira G.	Clerk,	Hershey, Pa.
Hoover, Amos L.	Insurance, 242 E. Lemon St.,	Lancaster, Pa.
Keboch, Frank D.	Prin. High School,	Williamstown, Pa.
Knaub, Scott W.	Prin. H. S.,	Manchester, Pa.
Kurtz, John R.	Student, Bucknell Univ., R. F. D. 4,	Myerstown, Pa
Long, H. Earl.	Student, 500 W. College Ave.,	State College, Pa.
Martin, Leonard R.	Teacher,	Cambridge, Pa.
Miller, William H.,	Teacher,	Emigsville, Pa.
Porter, Harry W.,	Clerk,	Gatuu, Canal Zone, Panama.
Shaw, Joseph A.	Teacher,	Philadelphia, Pa.
Weller, Harry D.	Teacher, Lanc. Boys' High School	Lancaster, Pa.
Wissler, Samuel Y.	Stu. Sch. of Pedagogy, 5927 Lansdowne Ave.,	Phila., Pa

State Certificate—Regular Course. (1)

Hunter, J. Allen, A.B.	Teacher S. N. S., Millersville, Pa.,	Tyrone, Pa.

CLASS OF 1907.

Supplementary Course (M.Pd.).

Globisch, Mathilde.	Teacher, 427 E. Shippen St.,	Lancaster, Pa.
Greiner, Daisy.	Teacher, 12 Conestoga St.,	Lancaster, Pa.
Keboch, Frank D	Teacher,	Williamstown, Pa.

Supplementary Course (B. Pd.).

Greiner, Daisy.	Teacher, 12 Conestoga St.,	Lancaster, Pa.
Gress, Rosa.	Teacher,	Wrightsville, Pa.
Jones, Susan C.	Teacher,	Yerkes, Pa.
Mohring, Jennie.	Teacher, 547 High St.,	Lancaster, Pa.
Rife, Florence.	Teacher, 32 S. Duke St.,	Lancaster, Pa.
Ripple, May R.	Teacher, 817 Columbia Ave.,	Lancaster, Pa.
Heilman, Emanuel L.	Principal Schools,	Christiana, Pa.
Miller, Wm. H.	Ins. Mercersburg Academy,	Emigsville, Pa.
Terrill, Chester J.	Student Bucknell University,	Peter's Creek, Pa.

Regular Course. (102)

Ashenfelter, Elizabeth.	Teacher,	Ironbridge, Pa.
Aungst, D. Maude.	Teacher, 356 First St.,	Slatington, Pa.
Bausman, Naomi.	Teacher, M. S. N. S., R. F. D. No. 2,	Lancaster, Pa.
Bear, Nora Pearl.	Teacher, 338 Reinecke Place,	York, Pa.
Book, Amy L.	Teacher,	Strasburg, Pa.
Brown, R. Gertrude (Crowl).	R. F. D. 2,	Oxford, Pa.
Buller, Alice.	Teacher,	Huntingdon, Pa.
Doner, Blanche E.	Teacher,	Millersville, Pa.
Donnegan, Jane.	Student Smith College,	Scranton, Pa.
Edgar, Esther C.	Teacher,	Stewartstown, Pa.
Ellis, May M.	Teacher,	Delmar, Del.
Emrey, Helen S.	Teacher,	Honey Brook, Pa
Ernst, Ursula A.	Teacher, 1417 Monroe St.	York, Pa.

Etzweiler, Minnie.	Teacher,	Lewistown,	Pa
Evans, Anna L.	Teacher,	Akron,	Pa.
Fallows, Emma S.	Teacher, E. Willow Grove Ave.,	Chestnut Hill,	Pa.
Fleisher, Margaret.	Teacher,	Newport,	Pa.
Freed, Evelyn A.	Teacher,	North Wales,	Pa.
Fretz, Florence.	Teacher,	Fretz,	Pa
Fritch, Eva R.	Teacher, 49 N. 10th St.,	Reading,	Pa.
Garber, Mary J.	Teacher, 212 N. Shippen St.,	Lancaster,	Pa.
Garber, Susie E. (Maier).		Royersford,	Pa.
Gingery, Effie T.	Teacher,	Woodland,	Pa
Gingrich, Almeda.	Teacher,	Lawn,	Pa.
Gipple, Edna A.	Teacher, 745 Manor St.,	Lancaster,	Pa.
Givin, Nellie E.	Teacher,	Bellwood,	Pa.
Gochnauer, Annie.	Teacher, R. F. D. No. 7,	Lancaster,	Pa.
Grabill, Erel C.	Stu. at Wilson Col., 56 S. Duke St.,	Lancaster,	Pa.
Grosh, Myra S.	Teacher,	Milton Grove,	Pa.
Habecker, Sara.	Teacher,	Marietta,	Pa
Harm, Bertha C.	Teacher, 801 Chestnut St.,	Columbia,	Pa
Hartley, Anna W.	Teacher, 137 S. Water St.,	York,	Pa.
Hayes, Nellie.	Teacher,	New Bloomfield,	Pa.
Hershey, Anna E.	Teacher, 702 S. Lime St.,	Lancaster,	Pa.
Hoak, Mary E.	Teacher, 704 S. Queen St.,	Lancaster,	Pa.
Hobach, Martha E.	Teacher, 21 Horton St.,	Hammonton,	N.J.
Hoover, M. Verna.	Teacher	Williams' Grove,	Pa.
Hostetter, Rebecca B.	Teacher,	Landis Valley,	Pa.
Houck, Hilda B.	Teacher,	Hummelstown,	Pa
Hoverder, Blanche V.	Teacher,	Huntingdon Valley,	Pa.
Imler, M. Blanche.	Teacher, 604 Bell Ave.,	Altoona,	Pa.
Johns, Anna.	Teacher,	Tamaqua,	Pa.
Kauffman, Sue.	Teacher,	Dover,	Pa.
Keesey, Mabel L. C.	Teacher,	Stewartstown,	Pa.
Kisiner, Anna S.	Teacher,	Peter's Creek,	Pa
Klein, Frances.	Teacher,	Shenandoah,	Pa
Kramer, Blanche.	Teacher,	Suplee,	Pa.
Lloyd, Dorothy (Straughn).		Millersville,	Pa.
Lucking, Mabel.	Teacher, 514 S. Duke St.,	York,	Pa.
McConnell, Marie.	Teacher,	Mt. Carmel,	Pa.
McWilliams, Katie.	Teacher,	Mt. Carmel,	Pa
Matter, Edity Mae (Clark).		Chicago,	Ill.
Maus, Susan M.,	Teacher, 602 N. Penn St.,	Hollidaysburg,	Pa.
Mentzer, Hildessa V.	Teacher,	McKee,	Pa.
Mohring, Jennie.	Stu. Bucknell Univ., 547 High St.,	Lancaster,	Pa.
Morrow, Dorothy,	Teacher,	Tipton,	Pa.
Munro, Eva D. (Cope).	404 S. W. St.,	Carlisle,	Pa.
Neely, Helen.	Teacher,	Fairfield,	Pa.
Nolt, Mabel.	Teacher,	Landisville,	Pa.
Piper, Roxie L.	Teacher, R. F. D. No. 7,	Everett,	Pa.
Porter, Sarah,	Teacher,	Oakland,	Md.
Ransom, Elsie.	Teacher, 31 S. Duke St.,	York,	Pa.
Reber, Florence V.	Teacher,	Pine Grove,	Pa.
Reynolds, Gertrude.	Teacher,	Bridgeton,	Pa.
Rohrer, Katharine K.	Teacher,	Hummelstown,	Pa.
Saylor, Miriam O.	Teacher,	Annville,	Pa.
Schriver, Mabel C.	Teacher, 414 N. Queen St.,	Lancaster,	Pa.
Sechrist, Elsie G.	Teacher,	Red Lion,	Pa.
Shenk, Pearl E.	Teacher,	Delta,	Pa.
Shepherd, Rachel P. (McIlveen).	136 Erie St.,	Passaic,	N. J

Smith, Mary J.,	Teacher, Germantown, Care of Y. W. C. A.,	Philadelphia,	Pa.
Stackhouse, Ella M.	Teacher, 420 W. Orange St.,	Lancaster,	Pa.
Stevenson, G. Ethel.	Teacher,	Coleraine,	Pa.
Templeton, Leah A.	Teacher, 1059 Logan Ave.,	Tyrone,	Pa.
Tyre, Ella M.	Teacher, 1621 Gilpin Ave.,	Wilmington,	Del.
Weaver, Marie F.	Teacher, 111 Hawthorne Ave.,	Greensburg,	Pa.
Weil, Minerva S.	Teacher,	Newtown,	Pa.
Worth, M Alberta.	Teacher,	Nottingham,	Pa.
Zerbe, Bertha M.	Teacher,	Loyalton,	Pa.
Ziegler, Barbara H.	Teacher,	Rowenna,	Pa
Ziegler, Florence.	Teacher, R. F. D. No. 1,	Carlisle,	Pa.
Baker, H. Walter.	Teacher,	Dudley,	Pa
Bowman, Jacob K.	Student Bucknell University,	Lewisburg,	Pa.
Breimeier, Fred. W.	Student Bucknell University,	Trevorton,	Pa.
Channell, Clarence.	Teacher,	Hanford,	Cal.
Enck, Warren K.	Teacher, Perkiomen Seminary,	Lexington,	Pa.
Ferree, Joseph A.	Teacher,	Coleraine,	Pa.
Garber, Henry F.	Teacher,	Rheems',	Pa.
Gemmill, Frank W.	Stu. Bt. Medical College,	Woodbine,	Pa.
Grim, Chester G.	Teacher,	Windsor,	Pa.
Grim, Samuel O.		Red Lion,	Pa.
Guthrie, Allan H.	Midshipman Naval Acad.,	Annapolis,	Md.
Heilman, Emanuel L.	Teacher, R. F. D. No. 2,	Lititz,	Pa.
Hosler, G. Roy.	Teacher,	Narberth,	Pa.
Huber, Ira S.	Student, Dickinson College,	Carlisle,	Pa.
Lau, Fred. T.	Student, 108 Delaware Ave.,	Detroit,	Mich.
Lytle, Roland O.	Teacher, Prin. Twp. H. S.,	Arch Spring,	Pa.
March, James G.	Teacher,	Annville,	Pa.
Moyer, I. Clarence,	Student, Springfield College,	Bismarck,	Pa.
Newcomer, David R.	Teacher,	Mountville,	Pa.
Shimp, Henry G.	Teacher, Twp. H. S.,	Denver,	Pa.
Stine, C. W.	Supt. Schools York Co.,	York,	Pa.
Strawbridge, Oscar.	Teacher,	New Park,	Pa.
Symons, Harry C.,	Teacher, Mohegan Lake School,	Mohegan Lake,	N.Y.
Villalon, Jose A.	Student at Bucknell University,	Puerto Plata,	S. Domingo.
Withers, Harry S.	Prin. Schools,	Terre Hill,	Pa.
Witmer, Clayton C.	Teacher Prin. H. S., R. F. D. 1,	Mount Joy,	Pa.
Zartman, Harry L.	Asst. Prin. in H. S., 9th and Guilford Sts.,	Lebanon,	Pa.

CLASS OF 1908.

Supplementary Course (M. Pd.).

Ripple, May R.	Teaching, 817 Columbia Ave.	Lancaster,	Pa.

Supplementary Course (B.Pd.).

Boyer, Christiana.	Teaching,	Gratz,	Pa
Etzweiler, Minnie I.	Teaching,	Lewistown	Pa.
Evans, Anna L.	Teaching,	Akron,	Pa.
Shimp, H. G.	Teaching,	Pequea,	Pa.

Regular Course. (115).

Armstrong, F. Inda.	Teacher, 325 W. Lemon St.,	Lancaster,	Pa.
Beck, Ethel I.	Teacher,	Loysville,	Pa.
Bentzel, Fannie M.	Teacher.	Apollo,	Pa.
Bevan, Mary E.	Teacher,	Bellwood,	Pa.
Bitner Bertha.	Teacher, 333 N Charlotte St.,	Lancaster,	Pa.
Bohn, Mary M.	Teacher, 355 E. Orange St.,	Lancaster,	Pa.
Bowman Anna P.	Teacher, 408 Manor St.,	Lancaster,	Pa.

Brady, M. Elizabeth.	Teacher,	Millersville,	Pa.
Brecht, Grace E.	Teacher. 663 W. Chestnut St.,	Lancaster,	Pa.
Brooks, Helen G.	Teacher,	Tyrone,	Pa.
Brunner, O. Pearle	Teacher,	New Bloomfield,	Pa.
Buchanan, Helen M.	Teacher,	Birdsboro,	Pa.
Burgess, Angie A.	Teacher,	Clifton,	N. J.
Byerly, Esther.	Teacher	Millersville,	Pa.
Chandlee, Lidie O. (Hess).		Du Bois,	Pa.
Connelly, Linda.	Teacher, 209 Lorraine Ave.,	Upper Montclair,	N. J.
Conner, Marion.	Teacher,	Quarryville,	Pa.
Davish, Cecelia S.	Teacher, 529 Lancaster Ave.,	Lancaster,	Pa.
Dimm, Ethel M.,	Teacher,	Mifflintown,	Pa.
Donecker, Helen M.	Monotypist, 252 E. New St.,	Lancaster,	Pa.
Dulebohn, May.	Teacher,	Elizabethtown,	Pa.
Fetter, Mary G.	Teacher,	Schaefferstown,	Pa.
Fiero, Mabel C.	Teacher, 47 Green St.,	Lancaster,	Pa.
Fulmer, Verda M.	Teacher, 1609 Tioga St.,	Philadelphia,	Pa.
Goodenough, Florence,	Teacher,	Girdland,	Pa.
Grove, Mary R.	Teacher,	Muddy Creek Forks,	Pa.
Hackman, L. Grace.	Teacher, R. F. D. 2,	Millersville,	Pa.
Haertter, Elizabeth D.	Teacher,	Cordelia,	Pa
Hartman, F. Ethel.	Teacher, 28 Cumberland St.,	Lebanon,	Pa.
Hayes, Olive.	Teacher,	New Bloomfield,	Pa.
Hoffmeister, Mamie.	Teacher,	Auburn,	Pa.
Hostetter, Anna Mary.	Student, Wilson College,	Oregon,	Pa.
Houck, Caroline L.	Teacher,	Cassville,	Pa.
Jones, Effie E.,	Teacher, 150 S. Grant St.,	Wilkes-Barre,	Pa.
Jones, Grace R.	Teacher, 1317 Penna. Ave.,	Tyrone,	Pa.
Kegerreis, Edna M.,	Died at Hershey, Pa., July 14, 1909.		
Kegerreis, Sava E.	Teacher,	Derry Church,	Pa.
Kieffer, Hannah E.	Teacher,	Millersburg,	Pa.
Kimble, Lena S.	Teacher,	Rising Sun,	Md
Kindig, Sadie H.	Teacher, 955 E. King St.,	Lancaster,	Pa.
Landis, Elsie H.	Bookkeeper,	Elizabethtown,	Pa.
Little, Jennie L.	Teacher, 217 College Ave.,	Lancaster,	Pa.
Lutz, Blanche M. (Fernelmont).	33 Leonard Place,	Passaic,	N. J.
McAllister, Ruth L.	Teacher,	Elizabethtown,	Pa.
Marburger, Blanche M.	Teacher,	Denver,	Pa.
Mast, Emily H.	Teacher,	Red Oak,	Va.
Matter, Grace A.	Teacher,	Lykins,	Pa.
Matthews, Anna S.	Teacher,	Chestertown,	Md.
Miller, Katherine.	Teacher,	Port Allegheny,	Pa.
Miller, Nellie E.	Teacher,	Port Allegheny,	Pa.
Morrison, Martha.	Teacher,	Summit Hill,	Pa.
Mummert, Mabel E.	Teacher, 150 S. Pine St.,	York,	Pa.
Obermyer, Bertha H.	Teacher, 525 8th Ave.,	Altoona,	Pa.
Ohmit, Elizabeth I.	Teacher,	Washington Boro.,	Pa.
Pecht, Donna J.	Teacher,	Dennison,	O.
Ranck, Margie L.	Teacher,	New Holland,	Pa.
Reigart, Imo S.	Teacher, 417 S. George St.,	York,	Pa.
Reinhard, Helen S.	Teacher,	Siegfried,	Pa.
Rhoads, Emma R.	Teacher,	Millersville.	Pa.
Ritchie, Marguerite.	Teacher,	Lititz,	Pa.
Rutter, Carrie M.	Teacher, R. F. D. 8,	York,	Pa.
Scott, Helen S.	Teacher, Box 412,	Coatesville,	Pa.
Seyfert, S. Bula,	Teacher, 907 E. King St.,	Lancaster,	Pa.
Shertzer, Elizabeth B	Teacher,	Washington Boro.,	Pa.

Singles, Elva W.	Teacher,	Christiana,	Del.
Suiter, Lois E.	Teacher, 468 W. Philadelphia St.,	York,	Pa.
Stambaugh, Anna.	Teacher, Died January 13th., 1909,	at Hanover,	Pa.
Stehman, Alice V.	Teacher, R. F. D. 7,	Lancaster,	Pa.
Stoll, Ruth N.	Teacher,	Mount Joy,	Pa.
Strickler, Mary S.	Teacher, R. F. D. 1,	Elizabethtown,	Pa.
Thompson, Nell M.	Teacher,	Williamstown,	Pa.
Weaver, Anna M.	Teacher,	Lancaster,	Pa.
Weaver, Edna M. (Alexander).		Columbia,	Pa.
Weaver, Elsie M.	Teacher,	Beartown,	Pa
Webb, Margie M.	Teacher,	Fawn Grove,	Pa.
Wentz, Emily.	Teacher,	McCall's Ferry,	Pa.
Wertz, Ida B. (Bonham).		Millersville,	Pa.
Whiteside, Catharine K.	Teacher,	Horsham,	Pa.
Widle, Ida M.	Teacher,	Loysville,	Pa.
Widle, Myrtle E.	Teacher,	Loysville,	Pa.
Zeller, Mary E.	Teacher,	Lititz,	Pa.
Alspach, W. H.	Teacher,	Newmanstown,	Pa.
Anderson, R. Roy.	Teacher, Dickinson Sem.,	Williamsport,	Pa.
Balsbaugh, Harry K.	Teacher,	Derry Church,	Pa.
Beck, Henry F.,	Teacher,	Loysville,	Pa.
Bortzfield, A. Roy,	Teacher,	McClellandstown,	Pa.
Brackbill, Henry G.	Teacher.	Kinzer,	Pa.
Brubaker, A. Nevin,	Teacher, R. F. D. 5,	Lebaanon,	Pa.
Campbell, David E.	Teacher,	Millersville,	Pa.
Campbell, Edward K.	Student,	Newport,	Pa.
Cocco, Miguel Angel.	Stu. Colum. Univ.,	Havemeyer Hall, N. Y. City.	
Correll, Herbert C.	Teacher,	Conyngham,	Pa.
Detter, D. F.	Teacher,	Williamstown,	Pa.
Fasnacht, George A.	Teacher,	Union Deposit,	Pa.
Franklin, Howard H.	Teacher,	Berwick,	Pa.
Gatchell, Lewis G.,	Ass't. Mgr. Ice Co.,	Coalinga,	Cal.
Gilbert, J. Roland,	Business,	Coatesville,	Pa.
Grimm, J. Kimber.	Teacher,	Mann's Choice,	Pa.
Hastings, Horace G.	Prin. High School,	Delmar,	Del.
Heim, J. William.	Teacher,	Remlu,	Pa.
Hess, Chas. F.	Prin. Bus. School,	Millville,	N. J.
Hoover, Jonas W.	Teacher,	Halifax,	Pa.
Kauffman Charles F.	Teacher, R. F. D. No. 1,	Dover,	Pa.
Kegerreis, Aldus E.	Teacher,	Derry Church,	Pa.
Kopp, Clarence S.	Teacher,	Rosedale,	Cal.
Kraybill, Elmer R.	Teacher,	Mt. Joy,	Pa.
Kreider, Frank W.	Teacher,	Cleona,	Pa.
Matz, Henry H.	Teacher, Box 829,	Annville,	Pa.
Meyers, Clement B.	Teacher,	Greencastle,	Pa.
Morris, Calvin.	Teacher,	Delta,	Pa.
Nickey, Kurvin, A.	Teacher,	Thomasville,	Pa.
Noll, Darwin W.	Teacher,	Lancaster,	Pa.
Ober, Henry K.	Teacher,	Elizabethtown,	Pa.
Rickards, Everett H.	Teacher,	Frankford,	Del.
Shipe, Clyde A.	Teacher, R. F. D. No. 2,	Shamokin,	Pa.
Simons, William S.	Teacher,	Mount Joy,	Pa.
Stine, Mark E.	Teacher,	Elizabethville,	Pa.
Stroup, F. Neff,	Teacher,	Blain,	Pa.
Weigler, Wm. R.,	Teacher, R. D. 2,	Penbrook,	Pa.
Wentz, John I.	Teacher,	Dagsboro,	Del.

Wickert, Howard T., Teacher, Carter Junior Republic, R.F.D. 3, Easton, Pa.

CLASS OF 1909.

Supplementary Course. (*M. Pd.*)

Boyer, Christina M.	Teaching,	Gratz,	Pa.
Etzweiler, Minnie I.,	Teaching,	Lewistown,	Pa.
Evans, Anna L.,	Teaching,	Akron,	Pa.
Miller, Anna K.,	Teaching,	Millersville,	Pa.
Heilman, Emanuel,	Teaching, R. F. D. No. 2,	Lititz,	Pa.
Shimp, H. G.,	Teaching,	Pequea,	Pa.
Simons, Isaac,	Teaching,	Mt. Joy,	Pa.

Supplementary Course. (*B. Pd.*)

Grim, Chester R.	Teaching,	Red Lion,	Pa.
Hess, George E.,	Teaching,	Du Bois,	Pa.
Hunter, J. Allen,	Teacher Latin, S. N. S.,	Millersville,	Pa.
Simons, William S.,	Teaching,	Mount Joy,	Pa.
Wiseman, Florence,	Teaching, 414 W. Orange St.,	Lancaster,	Pa.

Regular Course. (106.)

Acheson, Annie L.	Teacher,	Quarryville,	Pa.
Achey, Ellen T.	Teacher,	Andalusia,	Pa.
Alleman, Catharine	Teacher,	Middletown,	Pa.
Alleman, Helen	Teacher,	Middletown,	Pa.
Bachman, Myrtle L.	Teacher,	Highspire,	Pa.
Beam, Ruth,	Teacher,	Strasburg,	Pa.
Bear, Mary	Teacher,	Mount Joy,	Pa.
Blackstone, Marian A.	Teacher,	Georgetown,	Del.
Bomberger, Mattie K.	Teacher,	Annville,	Pa.
Boyle, Ruth J.,	Teacher, 438 N. 63d St.,	Philadelphia,	Pa.
Brandt, Corinne	Teacher, 327 Race St.,	Middletown,	Pa.
Brubaker, Ada I.	Teacher, 246 E. New St.,	Lancaster,	Pa.
Chapin, S. Gertrude	Teacher,	Arlington,	N. J.
Charles, Reba A.	Teacher,	Kirkwood,	Pa.
Cramer, Fannie E.	Teacher, R. F. D. No. 1,	Drumore,	Pa.
Cristy, Helen N.	Teacher,	Columbia,	Pa.
Dague, Mary J.	Teacher,	Coatesville,	Pa.
DeHaven, Anna M.	Teacher,	Salisbury,	Pa.
Diehl, Grace E.	Teacher, 425 S. George St.,	York,	Pa.
Dolphin, Marguerite M.	Teacher, 92 S. Main St.,	Mahanoy City,	Pa.
Donaven, Mabel F.	Teacher,	Delta,	Pa.
Edwards, Marion C.	Teacher,	Enid,	Pa.
Eichholtz, Adelene M.	517 Chester Ave.,	Lancaster,	Pa.
Ely, Mary D.	Teacher,	Solebury,	Pa.
Gilbert, Naomi L.	Teacher, 129 James St.,	Easton,	Pa.
Gilliland, Minnie F.	Teacher,	Roaring Springs,	Pa.
Hart, Bertha A.	Teacher, 692 Columbia Ave.,	Lancaster,	Pa.
Hartman, Kathryn B.	Teacher,	Mountville,	La.
Hartz, Ada S.	Teacher, 17 N. Ann St.,	Lancaster,	Pa.
Haverstick, Ruth E.	Teacher, R. F. D. No. 3,	Lancaster,	Pa.
Hershey, Miriam F.	Teacher,	E. Petersburg,	Pa.
Heuschneider, Kathryn	Teacher,	Carbondale,	Pa.
Holland, Iona	Teacher, 429 N. 5th St.,	Lebanon,	Pa.
Holtzhouse, Ethel S.	Teacher,	Lititz,	Pa.
Hostetter, Adele	Teacher,	Millersville,	Pa.
Hudson, Clara	Teacher,	Laurel,	Del.
Hunter, Margaret	Teacher,	Cheltenham,	Pa.
Kell, Anna I.	Teacher,	New Bloomfield,	Pa.
Kieffer, Nora A.	Teacher	Millersburg,	Pa.

LIBRARY BUILDING.

Front 107 ft., depth 109 ft., containing reading room, school library, library of the literary societies, etc. It has a capacity of 100,000 volumes.

Kingston, Mary	Teacher, 531 George St.,	Norristown,	Pa.
Koch, Merle I.	Student, Teachers' College, N. Y.,	St. Clair,	Pa.
Kramer, Carrie M.	Teacher,	Ashland,	Pa.
Kreider, Emma K.	Teacher, 54 S. Duke St.,	Lancaster,	Pa.
Lear, Edna H.	Teacher,	Lahaska,	Pa.
McConnell, Alma	Teacher,	Mt. Carmel,	Pa.
McCulloch, Helen D.	Teacher,	Millersville,	Pa.
McCulloch, Jane W.	Teacher,	Millersville,	Pa.
McNeal, Anna E.	Teacher, 606 S. Queen St.,	Lancasetr,	Pa.
Matson, Marian	Teacher,	Delta,	Pa.
Meshey, Anna L.,	Teacher, 316 Pine St.,	Steelton,	Pa.
Meyers, Mary N.	Teacher,	Greencastle,	Pa.
Mobus, Mabel C.	Teacher,	Everett,	Pa.
Mohring, Elsie D.	Teacher, 547 High St.,	Lancaster,	Pa.
Moore, Mary C.	Teacher, 8th Ave.,	Carbondale,	Pa.
Morgan, Emilie S.	Teacher, 505 N. Lime St.,	Lancaster,	Pa.
Morrett, Alice M.	Teacher, 440 Swatara St.,	Steelton,	Pa.
Moyer, May V.	Teacher,	Derry Church,	Pa.
Myers, Grace M.	Teacher,	Brownstown,	Pa.
Myers, Susie M.	Teacher,	Conestoga,	Pa.
Nixdorf, Grace C.	Teacher, 661 W. Orange St.,	Lancaster,	Pa.
Oberholtzer, Mary M.	Teacher,	Bowmansville,	Pa.
Overdeer, Elizabeth M.	Teacher, 330 Race St.,	Middletown,	Pa.
Rebert, Sidney E.	Teacher,	Hanover,	Pa.
Rice, Eva B.	Teacher,	Biglersville,	Pa.
Rice, Alma G.	Teacher Millersville S. N. S.,	Arendtsville,	Pa.
Robotham, Elizabeth	Teacher,	Millersville,	Pa.
Rothermel, Anna N.	Teacher, 721 Chestnut St.,	Lebanon,	Pa.
Schrack, Ethel M.	Teacher, 440 Walnut St.,	Columbia,	Pa.
Shaub, Laura S.	Teacher,	Bird-in-Hand,	Pa.
Shoener, Pauline E.	Teacher,	Orwigsburg,	Pa.
Spangler, Daisy V.	Teacher,	Mountville,	Pa.
Sprenkle, Laura I.	Teacher,	Wrightsville,	Pa.
Sweigert, Leonora C.	Teacher, 513 W. Orange St.,	Lancaster,	Pa.
Trimmer, Elizabeth W.,	Teacher,	High Bridge,	N. J.
Weaver, S. Elizabeth	Teacher, 733 Locust St.,	Columbia,	Pa.
Whitaker, Nanette	Teacher, 27 E. Walnut St.,	Lancaster,	Pa.
Wirth, Ella C.	Teacher, 314 S. Christian St.,	Lancaster,	Pa.
Wood, Helen	Teacher,	Peters Creek,	Pa.
Yinger, Susie	Teacher,	Etters,	Pa.
Boger, John, Jr.	Teacher,	Rexmont,	Pa.
Brenner, J. Elvin	Teacher, R. F. D. No. 2,	Safe Harbor,	Pa.
Drumm, C. Raymond	Teacher,	Millersville,	Pa.
Fridy, Simon N.	Teacher,	Elizabethtown,	Pa.
Gilbert, Walter A.	Teacher,	Quarryville,	Pa.
Greenleaf, Arthur J.	Teacher, R. F. D. No. 1,	Fulton House,	Pa.
Hawkins, Albert K.	Teacher,	Delta,	Pa.
Heller, Benjamin H.	Y. M. C. A.,	Lancaster,	Pa.
Hess, Jacob C.	Teacher, Perkiomen Seminary,	Pennsburg,	Pa.
Horst, Miles	Teacher,	Schaefferstown,	Pa.
Hummer, Rob't. B. F.	Teacher,	Penbrook,	Pa.
Keen, Clair H.	Teacher,	Quarryville,	Pa.
Keesey, Foster W.	Teacher,	Stewartstown,	Pa.
Lehman, Christian K.	Teacher,	Millersville,	Pa.
Mackley, R. Clarence	Teacher,	Stony Brook,	Pa.
Markle, Josiah J.	Teacher,	Hanover,	Pa.
Matter, Clarence H.	Teacher,	Elizabethville,	Pa.

Murr, Herbert L.	Teacher,	Millersville, Pa.
Noonan, Joseph F.	Teacher,	Zerbe, Pa.
Parmer, Wayne R.	Teacher,	New Holland, Pa.
Pruitt, David	Teacher,	Ocean View, Del.
Ranck, Wenger, W.	Teacher,	Leola, Pa.
Rosenberger, Noah B.	Teacher,	Perkasie, Pa.
Stayer, Franklin A.	Teacher,	Preston, Md.
Walton, E. Earl	Teacher,	Fulton House, Pa.
Wertsch, Alvin C.	Teacher,	Hopeland, Pa.
Witmeyer, Howard	Teacher, 771 Maple St.,	Lebanon, Pa.
Zehner, Herman C.	Student, Bucknell University,	Tamaqua, Pa.

CLASS OF 1910.

Supplementary Course. (*B. Pd.*)

Bortzfield, A. Roy,	Teaching,	Conestoga, Pa.
Drumm, C. Raymond,	Teaching,	Millersville, Pa.
Evans, W. Eugene,	Teaching,	Gardenville, N. Y.
Goodenough, Florence,	Teaching,	Girdland, Pa.
Kreider, Emma K.,	Teaching,	Lancaster, Pa.
Murr, Herbert L.	Teaching,	Millersville, Pa
Ober, Henry K.,	Teacher,	Elizabethtown, Pa
Zerbe, Bertha M.	Teacher,	Loyalton, Pa.

Regular Course. (114)

Bankes, Ruth,	Will Teach,	Middleport, Pa.
Bard, Mary A.,	Will Teach	Leacock, Pa.
Barrett, Elsie B.,	Will Teach,	Miners Mills, Pa.
Bashore, Lilian N.	Will Teach,	Linglestown, Pa.
Beard, Currence B.	Will Teach,	Bellwood, Pa.
Beard, Elizabeth E.,	Will Teach,	Tamaqua, Pa.
Beattie, Eunice,	Will Teach,	Delta, Pa.
Bender, Amy E.,	Will Teach,	Cessna, Pa.
Book, Nellie E.,	Will Teach,	Millersville, Pa.
Bressler, Madge,	Will Teach, 709 W. King St.,	York, Pa.
Brodbeck, Laura B.,	Will Teach,	Codorus, Pa.
Brooks, Mae,	Will Teach, R. F. D. 2,	West Willow, Pa.
Brubaker, Fannie M.,	Will Teach,	Lititz, Pa.
Carney, Jessie V.,	Will Teach,	Belleville, Pa.
Chandlee, Stella,	Will Teach,	Millersville, Pa.
Cooper, Mabel E.,	Will Teach,	Millersburg, Pa.
Downs, B. Irene,	Will Teach, 236 Locust St.,	Steelton, Pa.
Drumm, Edith E.,	Will Teach,	Millersville, Pa.
Evans, Florence A.,	Will Teach, 726 N. Lime St.,	Lancaster, Pa.
Farlow, Gwendolyn S.,	Will Teach, 753 E. Chestnut St.,	Lancaster, Pa.
*Fiero, Myrtle B.,	Will Teach, 47 Green St.,	Lancaster, Pa.
Flammer, Sarah M.,	Will Teach,	Schuylkill Haven, Pa.
Fry, S. Mabel,	Will Teach,	Ephrata, Pa.
Giles, Anna L.	Will Teach,	Laurel, Del.
Glatfelter, Ella W.,	Will Teach,	Bainbridge, Pa.
Golden, Sadie M.,	Will Teach, 200 N. Centre St.,	Pottsville, Pa.
Good, Ida E.,	Will Teach,	New Holland, Pa.
Grove, E. Viola,	Will Teach,	Muddy Creek Forks, Pa.
Haertter, Anna D.	Will Teach,	Mountville, Pa.
Hartman, Grace V.	Will Teach,	Dickinson, Pa.
Hauser, Anna M.,	Will Teach, 302 6th Ave.,	Altoona, Pa.
Heidelbaugh, Lenore,	Will Teach,	Quarryville, Pa.

Hertzler, Mary K.	Will Teach,	202 E. Lemon St.,	Lancaster,	Pa.
Hertzler, Nancy K.,	Will Teach,	202 E. Lemon St.,	Lancaster,	Pa.
Houston, Margaret A.,	Will Teach,		Dickinson,	Pa.
Hoy, Dora E.,	Will Teach,		Millersburg,	Pa.
Humbert, Martha H.,	Will Teach,		Tower City,	Pa.
Kafroth, Ida E.,	Will Teach		Honey Brook,	Pa.
Keen, Elma M.,	Will Teach,		Wiconisco,	Pa.
Keesey, Ethel K.,	Will Teach,	330 Union St.,	Columbia,	Pa.
Kinsey, M. Ethyl,	Will Teach,	843 Linden Ave.,	York,	Pa.
Kirk, Alice L.,	Will Teach,		Nottingham,	Pa.
Kraybill, Anna R.,	Will Teach,	R. F. D. 1,	Mount Joy,	Pa.
Kreider, Eva R.,	Will Teach,		Florin,	Pa.
Kurtz, Clara,	Will Teach,		Terre Hill,	Pa.
Lank, Elizabeth N.,	Will Teach,		Lewes,	Del.
Lefevre, Pearl,	Will Teach,		Huntsdale,	Pa.
Lehman, Elsie H.,	Will Teach,		Elizabethtown,	Pa.
Lenhardt, Esther E.,	Will Teach,		Millersville,	Pa.
Lloyd, Marion,	Will Teach,		Woodbine,	Pa.
McConnell, Alice C.	Will Teach,		Ashland,	Pa.
MacPherran, Florence,	Will Teach,	1136 Mifflin St.,	Huntingdon,	Pa.
Madenford, Charlotte F.,	Will Teach,	521 E. Arch St.,	Pottsville,	Pa.
Mauk, Edna M.,	Will Teach,	1745 N. 6th St.,	Harrisburg,	Pa.
Miller, Elizabeth,	Will Teach,		Kirkwood,	Pa.
Morgan, Belle W.,	Will Teach,		Fairview Village,	Pa.
Myers, Maud E.,	Will Teach,	232 Lancaster Ave.,	Lancaster,	Pa.
Odgers, May B.,	Will Teach,		Mahanoy City,	Pa.
O'Donnell, Mary,	Will Teach,		Perkasie,	Pa.
Opie, Rhea V.,	Will Teach,		Donaldson,	Pa.
Paul, E. Blanche,	Will Teach,	2304 N. 6th St.,	Harrisburg,	Pa.
Paxson, Louise P.,	Will Teach,	118 Nevin St.,	Lancaster,	Pa.
Plymire, Mabel K.	Will Teach,		Doylestown,	Pa.
Ralph, Eva E.,	Will Teach,		Williamstown,	Pa.
Raymond, Margaret E.,	Will Teach,		Florin,	Pa.
Rees, Eva E.,	Will Teach,	1226 Forge St.,	Lebanon,	Pa.
Royer, Mary C.,	Will Teach,	758 Marietta Ave.,	Lancaster,	Pa.
Seabright, Mary E.,	Will Teach,		Burgettstown,	Pa.
Shirey, Maude P.,	Will Teach,		New Park,	Pa.
Shookers, Amelia K.,	Will Teach,		Mountville,	Pa.
Shroy, Ethel M.,	Will Teach,		Strasburg,	Pa.
Speece, Mary H.,	Will Teach,	122 Railroad St.,	Pittston,	Pa.
Sprenkel, Julia C.,	Will Teach,		Spring Forge,	Pa.
Stafford, Viella M.,	Will Teach,		Kirkwood,	Pa.
Stauffer, Florence E.,	Will Teach,		New Holland,	Pa.
Stewart, Grace R.,	Will Teach,	1407 R. I. Ave., N. W.,	Wash'g'n,	D. C.
Stonesifer, Naomi.,	Will Teach,		Littlestown,	Pa.
Strayer, Grace,	Will Teach,	213 Carlisle Ave.,	York,	Pa.
Troop, Jennie M.,	Will Teach,	656 Columbia Ave.,	Lancaster,	Pa.
Umberger, Fanny S.	Will Teach,	108 Lehman St.,	Lebanon,	Pa.
Walter, F. Irene,	Will Teach,	531 S. George St.,	York,	Pa.
Weidler, Edith E.,	Will Teach,		Akron,	Pa.
Wells, Lidie M.	Will Teach,		Elverson,	Pa.
Wenger, Myrtle E.,	Will Teach,	129 N. Ann St.,	Lancaster,	Pa.
West, Minnie F.,	Will Teach,	309 Federal St.,	Camden,	N. J.
Wissler, Emily B.,	Will Teach,	R. F. D. 1,	Drumore,	Pa.
Wolf, Clara G.,	Will Teach,		Abbottstown,	Pa.
Yenter, Mary H.,	Will Teach,		Huntingdon,	Pa.
Young, Ida G.,	Will Teach,		Ashland,	Pa.

Aierstuck, Walter B.,	Will Teach,	Millersville,	Pa.
Aumiller, E. A.,	Supt. Schools,	Wrightsville,	Pa.
Brunner, LeRoy,	Will Teach,	Boyertown,	Pa.
Bucher, Jonas W.,	Will Teach,	Ephrata,	Pa.
Cooper, Harry M.,	Will Teach, R. F. D. 6,	York,	Pa.
Erb, Israel B.,	Will Teach, R. F. D. 1,	Lititz,	Pa
Eshleman, Willis S.,	Will Teach, R. F. D. 2,	Lancaster,	Pa.
Grice, J. Cleveland,	Will Teach,	Sharpsburg,	Pa.
Hill, Raymond W.,	Will Teach,	Metal,	Pa.
Hummer, Miles C.,	Will Teach,	Penbrook,	Pa.
Huntsinger, Norman L.,	Will Teach,	Hegins,	Pa.
Klinger, Harry E.,	Will Teach,	Gratz,	Pa.
Landis, Ralph,	Will Teach,	Windom,	Pa.
Leininger, Stephen C.,	Will Teach,	Mohnton,	Pa.
Miller, H. Raymond,	Will Teach, R. D. 2,	Lancaster,	Pa.
Myers, George W.,	Will Teach,	Groff's Store,	Pa.
*Quaill, D. Harper,	Will Teach, 21 Howard Ave.,	Bellevue,	Pa.
Speece, James M.,	Will Teach,	Speeceville,	Pa.
Stewart, George S.,	Will Teach,	Paradise,	Pa.
Strawbridge, Duncan H.,	Will Teach,	Fawn Grove,	Pa.
Strickler, Harry J.,	Will Teach, R. D. 7,	Lancaster,	Pa.
Uibel, George D.,	Will Teach,	Reamstown,	Pa.
Wehler, Heasty S.,	Will Teach,	East Berlin,	Pa.
Young, Clarence E.,	Will Teach, R. D. 2,	Millersville,	Pa.

Second Diplomas, 1910.

Regular Course.

Aungst, D. Maude.....'07
Baker, H. Walter .....'07
Balsbaugh, Harry K.....'08
Bevan, Mary E. .....'08
Bitner, Bertha M. .....'08
Bohn, Mary M. .....'08
Book, Amy L.....'07
Bortzfield, A. Roy.....'08
Bowman, Anna P. .....'08
Brook, Helen G.....'08
Brubaker, A. Nevin .....'08
Brunner, O. Pearle, ...'08
Charles, Edith B.....'06
Conner, Marion .....'08
Correll, Herbert C. .....'08
Davish, Cecilia S.....'08
Dulebohn, May .....'08
Edgar, Esther E.....'07
Fetter, Mary G.....'08
Gardner, Annie L. .....'02
Grimm, J. Kimber .....'08
Grove, Mary R.....'08
Hartman, F. Ethel.....'08
Hastings, Horace G.....'08
Hertzog, Phares H. .....'04
Hoffmeister, Mamie.....'08
Hosler, G. Roy .....'07
Ilyus, Edna S.....'06
Jones, Effie E.....'08
Jones, Grace R.....'08
Kauffman, Charles F. .....'08
Kauffman, Sue E.....'07
Kegerreis, Aldus E. .....'08
Kegerreis, Sava E.....'08
Kieffer, Hannah A.....'08
Kinsey, Edna E.....'06
Kraybill, Elmer R. .....'08
Kreider, Frank W.....'08
McWilliams, Katie.....'07
Marburger, Blanche B.....'08
Matter, Grace A. .....'08
Matz, Henry H.....'08
Maull, Catharine C. .....'05
Miller, Katherine .....'08
Miller, Nellie E.....'08
Morris, Calvin .....'08
Mummert, Mabel .....'08
Nickey, Kurvin A. 08

Second Diplomas, 1910.—*Continued.*

Nolt, Mabel H. . . . . '07
Obermyer, Bertha H. . . . . '08
Ohmit, Elizabeth I. . . . . '08
Piper, Rixie L. . . . . '07
Ranck, Margie L. . . . . '08
Reigert, Imo S. . . . . '08
Reinhard, Helen S. . . . . '08
Ritchie, Marguerite M. . . . . '08
Scott, Helen S. . . . . '08
Shenk, E. Pearl . . . . . '07
Shertzer, Elizabeth B. . . . . '08
Shipe, Clyde A. . . . . '08
Simons, Wm. S. . . . . '08
Singles, Elva W. . . . . '08
Stine, Mark E. . . . . '08
Stoll, Ruth N. . . . . '08
Stroup, F. Neff . . . . . '08
Suiter, Lois E. . . . . '08
Van Loon, Jessie . . . . . '06
Weaver, Edna M. . . . . '08
Weaver, Elsie M. . . . . '08
Webb, Margie M. . . . . '08
Wentz, Emily . . . . . '08
Wertz, Ida B. . . . . '08
Whiteside, Catherine K. . . . . '08
Youngman, Esta . . . . . '02
Zeller, Mary E. . . . . '08

Summary.

GRADUATES IN ELEMENTARY COURSE (Established 1860; Discontinued 1902)	2136
GRADUATES IN REGULAR NORMAL COURSE (Established 1896; Discontinued 1902)	20
GRADUATES IN SCIENTIFIC COURSE (Established 1858)	88
GRADUATES IN CLASSICAL COURSE (Established 1860; Discontinued 1877)	3
GRADUATES IN REGULAR COURSE (Established 1903)	784
GRADUATES IN SUPPLEMENTARY COURSE, 1ST YEAR (B. PD.) (Established 1903.)	59
GRADUATES IN SUPPLEMENTARY COURSE, 2D YEAR (M. PD.) (Established 1903)	18
TOTAL NUMBER OF GRADUATES	3108
STATE CERTIFICATES	39
TOTAL NUMBER OF CERTIFICATES ISSUED	3147

3 0112 105800434